C. H. Stoddard Ex 440

WEATHER--- Fair and Warmer.

DAILY NEVADA STATE JOURNAL

JOURNAL... Has a Daily Circulation of 4,300

VOL. LXVI. RENO, NEVADA, TUESDAY MORNING, MAY 22, 1906. No. 44.

WEDEKIND MINES ARE IN FLAMES; LOSS IS HEAVY

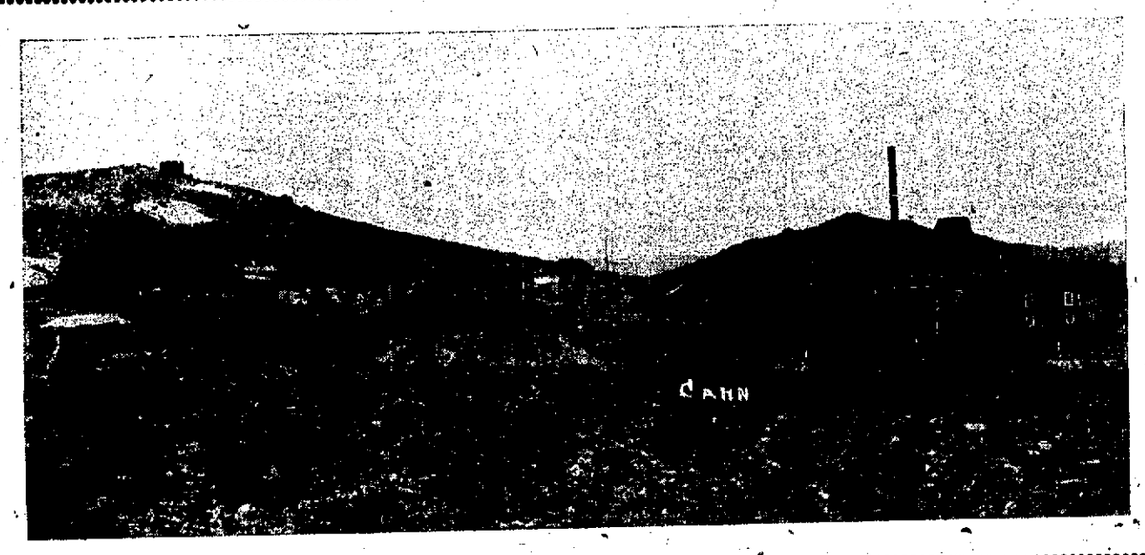

Famous Wedekind Mines, owned by John Sparks and leased to Ramsey and Martin, which are now burning.

CIGARETTES and college students are said to be responsible for the burning of the Wedekind mines about five miles northeast of this city. The fire was started sometime yesterday afternoon after the students from the University had paid their visit to the place.

H. B. Ramsey, who with Joseph Martin, is at present operating the mines on a lease from Governor Sparks, gave permission recently to the mining class from the University to visit the mine. The visit was paid yesterday, and later in the afternoon smoke was seen issuing from the mouth of the shaft. Luckily no one was working at the time, and hence there is no loss of life.

Benton Sparks, son of Governor Sparks, and H. B. Ramsey, left Reno for the place as soon as they were advised of the disaster, but have little hope of doing anything to save the underground workings, as there is no water there, save what flows in a ditch which must be doled out by the bucketful. As last reports there was no danger to any of the upper works, as the fire was confined to the shaft. Here the loss will be total, as there is no way of getting to the flames, which are consuming the entire woodwork of the mine.

Ramsey is confident that the fire was started in the way stated, as there was no one in the mine yesterday except the students. Ramsey's partner, Joseph Martin, is ill at the Sierra Hospital, with typhoid fever, and since his sickness, of about three days, there has been no work done, and so far as Ramsey believes, no one in the mine until yesterday when the mining students from the University went down.

TURKISH TROOPS HOLD PERSIAN TERRITORY

LAHORE, British India, May 21.—News was received here today that the Turkish forces still occupy the positions they seized in Persian territory and that they show no signs of any intention to withdraw.

It was announced from Constinople about the middle of February that the Persian ambassador there had demanded the evacuation of Iahidjan, which had been occupied by Turkish troops in spite of the fact that it was in Persian territory and that Persia also demanded compensation for the depredations committed by Turkish cavalry in the district. The boundry line in that vicinity has long been in dispute.

SERVICES ARE RECOGNIZED

WASHINGTON, May 21.—Richard T. Greener, former commercial agent at Vladivostok, has received through the State Department the order of the double dragon, third class, from the Chinese Emperor, for services rendered distressed Chinese subjects during the late war. The decoration was withheld, until by reason of his retirement from the Government service, Greener was able to receive it. Under the same conditions a similar decoration has been awarded to Dr. Gracie, ex-Consul to Amoy, and John Goodnow, ex-Consul to Shanghai.

SHIP BOARDED BY PIRATES

GIBRALTAR, May 21.—The British ship Felucca Conseulo has been captured off the Anghera coast by pirates, who are adherents of the Brigand Chief Valiente. The sum of $2,000 is demanded as ransom for the vessel and the release of her crew.

MRS. VEST IS DEAD

ST. LOUIS, May 21.—Mrs. Sallie Elizabeth Sneed Vest, widow of the late United States Senator George Graham Vest, died today, aged 74 years.

Flowers for
..Decoration Day..
Place your orders now. Carnations, best grade 50c a doz. Fresh every day.
The Cann Drug Co.

THEATRICAL BANK IS FORMED BY SYNDICATE

Klaw & Erlanger and B. F. Keith of the Big Vaudeville Circuit Will Finance Bank and Fallow This Up With a Railroad Agency

CHICAGO, May 21.—The Theatrical National Bank is the name to be given to a new financial institution which will be opened next month in this city. The new bank is an outcome of the large theatrical merger recently effected by Klaw and Erlanger, B. F. Keith and the managers of the Western Vaudeville Managers Association, and will be financed by the merger. The capital stock will be $1,000,000 all paid up, and the business of the institution will come largely from theatrical managers and professional people. The business of the theatres amounts to $5,000,000 a month.

Arrangements have also been made by the merger according to Charles E. Kohl of this city, to establish a legal department and a railroad department with headquarters in this city. The latter department will control the entire transportation of the theatrical companies embraced in the scope of the merger, amounting to millions of dollars annually.

CASSIE CHADWICK TO TESTIFY

PITTSBURG, May 21.—Unusual interest is attached to the case of Mrs. W. C. Jutte against J. W. Friend and F. N. Hoffstot, whichwas resumed today, as it was expected that the deposition of Mrs. Cassie L. Chadwick, taken recently by the plaintiff's attorneys, would be opened by Judge John D. Shafer. The depositision, however, was not presented today and it may not be offered for several days. No inkling of its contents will be given out until then.

SHOT WRONG MAN

NEW ORLEANS, May 21.—A. Cannich, vice counsel of Germany at Bocas del Toro, Panama, and cashier of the United States Fruit Company, was killed by a native named Meier on May 12. Cannich was seated in a restaurant with Consul Beckman and several gentlemen, when Meier entered to kill Beckman but missed him and shot Cannich. The murderer was arrested.

AERONAUT STARTS ON LONG VOYAGE THROUGH AIR

Two Men to Make Endurance Test in Clouds Start Out From New York in Balloon and are Drifting South When Last Seen at Nightfall

NEW YORK, May 21.—Provisioned for an air voyage of three days, the balloon Nirvina, managed by the owner, Dr. Julian P. Thomas, of the Aero club, and Charles Levee, a French aeronaut, ascended this afternoon from Fort Morris on the Harlem river. Dr. Thomas announced that the trip was intended as an endurance test and that he would keep in the air as long as his gas and food held out. The balloon, which has just been completed, has a capacity of 20,000 cubic feet.

The ascent was made at 4:45 in a southeasterly wind and the balloon rose straight into the air about 2,000 feet and drifted slowly south until it was over Central Park, where a shift in the wind sent it driving rapidly northward, passing over Tarrytown and Yonkers. When last seen at dusk the balloon was over Sing Sing, still traveling north.

GERMANY INSISTS ON BEING CONSIDERED

BERLIN, May 21.—A semi-official statement was issued concerning the agreement which possibly may be arranged between Great Britain and Russia regarding Persia, Thibet and Afganistain. The statement says that Germany does not wish to stand in the way of Russia or Great Britain, but so far as the Bagdad railway is concerned German interests must, beyond doubt, be considered.

The Duestche bank has been granted a corcession for the construction of the Bagdad railway which is guaranteed by the German government and neither Russia nor Great Britain would be able to dispose of the railway without consulting the German company owning it.

HEARST PROTESTS TO ATTORNEY GENERAL

Argument in New York Election Case Comes Before Mayor and After Arguments Are Heard a Decision is Reserved Pending Investigation

ALBANY, N. Y., May 21.—Attorney General Mayer today gave a hearing on the application of William R. Hearst for permission to commence quo warranto proceedings to test the title of George B. McClellen to the office of mayor of New York city. Clarence J. Shearn, attorney for Hearst, in presenting his argument said Hearst asked for the opportunity for a re-count because he believed he had received the largest number of ballots; because ballots had not been truthfully counted; because intimidation and violence had prevented a full expression of the elective franchise, and because he had been the object of conspiracy on the part of certain election officials.

Shearn declared that in 600 out of 1,948 districts there had been a miscount and that fact alone should warrant the granting of the application. Hearst, he said, had no representation in election officers and the bi-partisan boards in some districts were nothing more than a farce.

Corporation Consul Butts contended that Hearst had failed to present a prima faci case on behalf of his application. Attorney General Mayer reserved his decision.

GABRIEL DUMONT DEAD

WINNIPEG, Man., May 21.—Gabriel Dumont, the half-breed, first lieutenant of Louis Riel in the rebellion of 1885, the man credited with the military skill that conducted the campaign against General Middleton and the flower of the Canadian soldiery for six weeks, is dead, aged 75 years.

FIRES DO GREAT DAMAGE

GILLETTE, Wis., May 21.—About two million feet of logs are on fire at Holt's Spur. A large area is on fire and the loss to loggers will be heavy. Isaneson and Newalls sawmill at Newall with the season's cut of logs have been destroyed by forest fires. The town is in great danger.

THREE HUNDRED TAKEN FROM BURNING MINE

Fire Consumes More Than $25,000 Worth of Property and Is Beyond Control

MULES IN MINE, ALMOST SUFFOCATED, STAMPEDE

PITTSBURG, May 21.—Three hundred miners were today rescued from a fire in the Hazel Kirke Mine No. 1 of the Pittsburg and Westmoreland Coal Company at Washington, fifteen miles east of this city, are tonight fighting the fire to prevent the destruction of the plant. The fire has already caused a damage of $25,000, and is beyond control of the surface. The mules in the mine, almost suffocated by smoke, stampeded and are beyond control, eighty feet from the surface.

THE STATEHOOD BILL

WASHINGTON, May 21.—There has been a revival of the discussion as to whether the bill for the admission of Oklahoma and Indian Territory as it passed the Senate will be made as a rider on the appropriation bill. This talk has been going on for some time, but was given more attention today because the proposition was broached by one of the close friends of the President. But no suggestion of this kind was made by the President, so it was stated. The President is anxious that the statehood bill shall be passed in some form, it is said, but has made no suggestion as to the method of securing action.

PRAISE FOR GOODRICH

WASHINGTON, May 21.—Acting Secretary of the Navy Newberry today sent a letter to Rear-Admiral Goodrich, commanding the Pacific station, commending him for the prompt and effective measures taken by him on the occasion of the earthquake and fire in San Francisco and directing by him of the relief sufferers.

COAL MINERS FAIL

KANSAS CITY, May 21.—The conference of the coal miners and operators of the southwest was in session one hour today. The operators demanded concessions, the miners had none to offer, and the conference adjourned until tomorrow at the request of the miners.

FAVOR DISAGREEMENT ON RAILROAD RATE BILL

WASHINGTON, May 21.—The railroad rate bill was considered for three hours tonight by the House Committee on Interstate and Foreign Comerce and the decision was reached to recommend disagreement to all of the Senate amendments and to send the measure to conference. The committee will not ask that instructions of any character be given to the House conferees.

WIFE GUILTY OF MURDER

SPOKANE, Wash., May 21.—Mrs. Josephine Baruth, of Medical Lake, was sentenced by Judge Huncke this morning to ten years in the penitentiary and to pay a fine of $1,000 for the murder of her husband, whom she shot during a family quarrel. Her plea was self-defense.

BIG FIRE IN OGDEN DOES OVER $350,000 DAMAGE

REVOLT AGAINST CUBAN CONTROL IN THE ISLE OF PINES

WASHINGTON, May 21.—According to a statement by S. H. Pearcy, a large land owner in the Isle of Pine, a revolt against Cuban authority in that island will occur in the near future unless the United States resumes control over it. Pearcy and his brother, J. L. Pearcy, called at the White House today, but the President declined to see them and they were referred to Secretary Root.

WOMAN IS ACCUSED OF THEFT OF DIAMONDS

Fair San Franciscan Taken Into Custody by the Police of Portland on Charge of Stealing $1000 Worth of Valuable Jewels

PORTLAND, Or., May 27.—The police today arrested Mrs. Nellie Davis, alias Davidson, alias Depew, allas Granger, on a charge of larceny from a dwelling. The woman is alleged to be a diamond thief and when apprehended had about $1,000 worth of diamonds and other jeweled ornaments concealed about her clothes. Search of her apartments by the police disclosed another $1,000 worth of jewelry.

At intervals during the last three months residences of Portlanders have been entered and jewelry taken, and though the local detectives have been suspicious of Mrs. Davis, they were not certain until recently, when photos of the woman were received here from Tacoma and San Francisco.

During these three months the police assert that the woman made a trip to Tacoma where she was arrested, but because the Tacoma authorities had no evidence on which to hold her, she was liberated. She then passed through Portland, going to San Francisco, returning here shortly after the disaster.

The woman was accompanied by her twelve-year-old daughter when arrested. The child was later liberated and placed in custody of the landlady of the lodging house in which Mrs. Davis was arrested. Mrs. Davis is a striking brunette, and looks anything but the perpetrator of the crime with which she is charged.

THE APPROPRIATION BILL

WASHINGTON, May 21.—The executive, legislative and judicial appropriation bill was passed by the senate today within three hours from its first reading. It carries appropriations aggregating $29,815,259, an increase of $59,345, over the amount reported to the Senate. A number of important measures were passed and at 3:30 o'clock consideration was given to unobjected pension bills. At 4:45 o'clock the Senate adjourned.

EMBEZZLER IS ARRESTED

SAN FRANCISCO, ay 21.—George M. Taggart, who is wanted for felony embezzlement at Philadelphia, from whence he fled several months ago, was arrested in Oakland yesterday afternoon. It is stated that Taggart jumped his bail in Philadelphia and fled to the Pacific Coast.

FLAMES CONSUME ENTIRE CITY BLOCK

Strong Wind Aids Blaze, Which Spreads Rapidly in the Russian Section

LOSS IS COVERED BY $175,000 INSURANCE

OGDEN, Utah, May 22.—A fire started about 2 o'clock this morning in the house occupied by the Burton Implement Company, Twenty-third street and Washington avenue, destroyed half a block of business houses on Washington avenue, entailing a loss of about $350,000.

The blaze was fanned by a strong wind and for a time it looked as though the entire block would be doomed, but it was got under control after destroying the buildings occupied by the Burton Implement Company, George Lowe & Co.'s hardware store, Farr feed store, Burrup grocery store, Elite cleaning and dye works and Richters' carpenter shop and Erstrom's blacksmith shop.

Insurance about $175,000.

RAILROADS LOSE SUIT

WASHINGTON, May 21.—The Supreme court of the United States today decided the case of the Santa Fe-Pacific Railroad Companies vs. L. Holmes against the companies. This was a claim for damage sustained by Holmes, who was an engineer on the road in a collision near Franconia, Arizona, in 1901. The lower courts awarded the unusual sum of $9,000 and the railroad company appealed the case.

MAN AND WOMAN KILLED

LIBAU, May 21.—In the district of Tladainsken today a peasant couple were killed and their 6-year-old son was wounded and their home set on fire by a band of revolutionists. The crime was an act of vengeance because the peasant had led a Cossack patrol.

AMBASSADOR TO ENGLAND

TOKIO, May 21.—Takahira Kato having declined the tender of the Japanese ambassadorship to London, Baron Komura has consented to take the post. The appointment will be announced soon.

INDICTED FOR ALLEGED OMAHA LAND FRAUDS

OMAHA, May 21.—The Federal Grand Jury today returned a number of indictments in connection with the alleged land frauds in Cherry county and eleswhere in Nebraska. The charges are conspiracy to obtain Government land through fraudulent entries, subornation of perjury and similar offenses.

Those against whom indictments are reported are A. R. and A. M. Modsett, president and vice-president, and H. C. Dale, cashier of the Stockman's Bank of Rushville, and William Smoot, Government farmer at the Pine Ridge Indian Agency, who are alleged to have secured 20,000 illegally; Earl Comstock of of Los Angeles, brother of William G. Comstock, of the firm of Richards and Comstock; E. C. Harris, an official of the Kansas City, Mexico and Orient Railway and Reason Hudgill, a retired farmer of New Virginia, Iowa. Several of the persons indicted were in court when the jury report was read, ready to give bond.

JAMES E. SCRIPPS ILL

DETROIT, May 21.—It was announced today that James E. Scripps, founder and publisher for many years of the Detroit News, who has been ill for a number of years, cannot survive more than a few days. He is resting comfortably, but much of the time is in a semi-conscious condition.

OLD MISSIONARY DIES

BOSTON, May 21.—The American board has received word that Mrs. Mary E. Bissell, its oldest missionary, died at Mahableshwar, Western India, April 22. She was the widow of Rev. Dr. Lemuel Bissell, and with her husband joined the Marathi mission in 1851.

MONEY FOR SAN FRANCISCO

NEW YORK, May 21.—The subtreasury today transferred $1,900,000 to San Francisco by telegraph. This makes a total sent to San Francisco since April 18 of $34,491,200.

A Charming Variety of Ladies' Stylish Clothing

EACH DAY SEES SOMETHING NEW ADDED TO THIS COLLECTION

New Waists

JAP SILK WAISTS—In both fancy and tailor-made styles. Made from a good serviceable quality of silk. Both elbow and long sleeves. Price $2.50

FANCY JAP SILK WAISTS—In dressy styles, trimmed with valenciennne lace lace, insertion and shirring. Attached collar and either elbow sleeves or long sleeves with fancy cuff. Prices .. $5.00, $6.50, $7.50, $8.75 to $10.00

SPECIAL IN OXFORD WAISTS—Extra quality, mercerized oxford waists in black and white striped pattern. Full cut and tailor finished. Regular $2.50 value. Sale price $1.45

Silk and Lace Etons

Fancy Eton coats in both black and white silk and lace in plaited chiffon finish, trimmed with baby Irish lace or Persian bands, silk lined. Prices ..... $12.00 to $20.00

New Linen Suits

Among the new arrivals are these nobby linen suits in colors of blue and white with trimmings of contrasting shades. They come in union linen and all linen in both Pony and Eton styles trimmed with lace and embroidery. Elbow or full length sleeves. Prices $5 to $20

FANCY SILK SUITS—Trimmed with lace, tucked and full pleated. Some with detachable lingerie yokes, elbow sleeves, circular strapped skirts. The season's newest shades. Prices from ..... $15 to $20

NEW SILK AND VOILE SUITS—In gray, light blue, reseda and black. A choice assortment in Eton styles with the new circular skirts, trimmed with lace and braid. Prices .... $25 to $35

New Skirts

JUST IN BY EXPRESS—A swell new line of walking skirts in the new gray mixtures in fancy plaid and checked patterns. Cut in the new circular style. Priced $5.00 to $18.00

High Grade Underwear

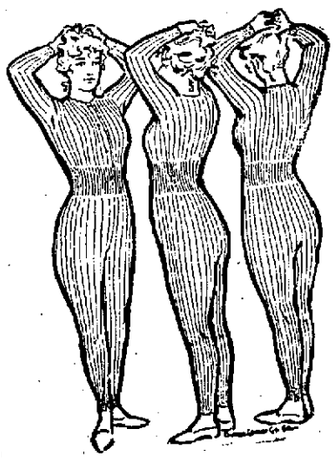

LADIES' FINE LISLE VESTS—Form fitting and elastic, with sleeves or sleeveless, drawn at the neck with silk tape. Price 75c

SILK LISLE SLEEVELESS VESTS—In blue, pink, white and black finished with hand crochet and silk tape. Prices ..... 75c and $1

LADIES' RUBBED SILK VESTS—In cream, sky, pink, and white, Either high neck and long sleeve styles or low neck and sleeveless. Form fitting and unshrinkable. Prices from ..... $1.25 to $3.50

YPSILANTI UNION SUITS—Made from fine lisle of a fine soft texture. Regular $2.50 values reduced to .... $1.75 Regular $1.50 values reduced to $1.35

Gray, Reid, Wright, Co.

Frank Golden
Jewe'er
Watches, Diamonds and Fine Jewelry...
Reno, Nevada

NEWSPAPERARCHIVE®

REFUSES TO TESTIFY AND IS SENT TO JAIL

President of Denver Gas and Electric Company Called to Stand as Result of Recent Elections, Is Sent to Prison for Contempt

DENVER, May 21.—Henry L. Doherty, president of the Denver Gas and Electric Company appeared in District Judge Frank Johnson's court at 5 o'clock and was called upon to testify as to what he knew regarding the matter of alleged bogus tax receipts used in the election. On the advice of his attorney, Joel F. Vaile, he refused to testify and even refused to be sworn.

Judge Johnson informed Doherty that he would either have to testify or be committed to jail for his refusal. After consulting with his attorney Doherty announced that he would not testify.

Committed to Jail

Judge Johnson ordered Doherty committed to jail.

Soon after Doherty's commitment, on applications of attorneys representing the Elections Commission, a temporary order was issued by the Supreme Court restraining District Judge Johnson from proceeding further with his investigation of the vote on the franchises at last week's election until Monday next, when he must show cause why he should not be permanently restrained. Subsequently the Supreme Court ordered that Doherty be released on his own recognizance pending the hearing on the injunction. Doherty was immediately given his liberty.

As to Ownership

During the day several employes of the Denver Gas and Electric Company were put on the stand in Judge Johnson's court and questioned as to the ownership of property for which tax receipts were alleged to have been voted. Several admitted that they had only owned the property for a day or two prior to the election, and that it had been purchased on contracts for long time payments.

Some of the witnesses could not give a clear description of the lots and admitted that a high official of the Denver Gas and Electric Company acted as their agent. Other witnesses declined to answer certain questions on advice of counsel that their replies might incriminate them.

Attorneys for the election league, which is back of the investigation, had succeeded during the afternoon in having records of the city treasurer's office brought into court for the purpose of showing that money was paid for taxes by clerks of certain corporations on property standing in the names of employers. The sitting of the court was to have been resumed at 7 o'clock tonight, but all proceedings were stopped by the Supreme Court injunction.

MASONIC FESTIVAL OPENED BY ROOSEVELT

WASHINGTON, May 21.—By closing an electric key in the telegraph room of the executive office of the White House at 8:40 o'clock tonight President Roosevelt turned on the current which illuminated the convention hall where the Masonic Fraternity of the District of Columbia inaugurated a May festival in aid of a fund for the construction of a Masonic temple in this city. He also sent the following message of greeting which was read to the assembled multitude by Thomas C. Noyes, the chairman of the board of control, in charge of the festival:

"White House,
"Washington, May 21.

"Fraternal greetings and best wishes for the Masonic May festival."

Vice President and Mrs. Fairbanks and Senator Piles were present at the ceremonies and Vice President Fairbanks made a brief address.

TAFT MUST RELY ON MARINES

WASHINGTON, May 21.—More than 600 marines will confront liberal leaders on the Isthmus of Panama in case they attempt to promote riots and revolutionary schemes at the time of the election in Panama on June 20. Although the canal zone is under the Secretary of War, there is no indication that the War Department will have any troops near the isthmus at the time of the approaching election, and Secretary Taft must rely upon the marine corps to protect the canal zone.

Only 600 marines are on the isthmus at present. These are in command of Major C. S. Long. More than 400 marines are on the Columbia, which is on its way to Guantanamo and will be within easy call in case the politics become stormy in Panama.

HOUSE PASSES TWO BILLS

WASHINGTON, May 21.—Notwithstanding that the leader of the minority, Williams of Mississippi, insisted upon the presence of a quorum throughout the day, delaying as much as he could the orderly pressure of legislation, the House today passed 22 bills, six Senate and sixteen House measures.

Among the bills passed were a number in which the country has special interest, including the following:

To regulate enlistments and punishments in the United States revenue cutter service.

To authorize additional aids to navigation in the lighthouse establishment.

For the division of the lands of the Osage Indians in Oklahoma Territory.

To amend section six of an act entitled "An act to define and fix the standard value, to maintain the parity of all forms of money issued or coined by the United States, to refund the public debt and for other purposes," approved March 14, 1900.

After five and a half hours' work the House, at 5:56, adjourned until tomorrow noon.

MASONIC LECTURER DEAD

KANSAS CITY, May 21.—Allan McDowall, for forty years a Masonic lecturer, died here yesterday, aged 78 years. He was an authority on Free Masonry and his many reports and addresses on Masonic history and jurisprudence received marked attention and favorable comment, both here and in foreign countries.

PRESBYTERIANS TO FORM A NEW SOCIETY

Men of the Denomination Will Organize New Branch of Church Work Which Will Report Annually to the General Assembly

DES MOINES, Iowa, May 21.—The Presbyterian General Assembly this afternoon determined on one of the most important church movements undertaken by it in many years. It voted unanimously to begin at once the organization of a men's society under the name of "Presbyterian Brotherhood" whose purpose shall be to bring the men of Presbyterian churches more closely into sympathy with the church and to bring about "spiritual development, fraternal relations and denominational fealty, the strengthening of fellowship and the engagement in works of Christian usefulness."

A committee is to be appointed before the assembly adjourns to take up the detailed plans of the new society. This new step is the direct result of the appointment of a special committee at the last session of the assembly. This committee found an overwhelming desire for such an organization and so reported to the assembly today. There was no opposition whatever in the assembly to the project and it had the enthusiastic support of all who spoke upon it.

The New Society

The new society is to be entirely subordinate to the general assembly and it shall report annually to it.

The discussion of the proposed "Book of Forms" is to come up tomorrow afternoon. A heated debate is promised, the opposition having become very bitter in its attacks. Prof. Henry Van Dyke of Princeton, who was chairman of the committee that prepared the book, declares that he will not take up the argument but it is understood that he will make an elaborate statement of the committee work.

Relief for Sufferers

The following are included on the committee appointed to raise the San Francisco relief fund of $300,000: Rev. Dr. John Dixon, of the home board, chairman; Dr. H. C. Olin, treasurer; Rev. Dr. S. J. Nichols, St. Louis; Rev. Dr. E. E. Baker, Oakland; Rev. Hugh K. Walker, Los Angeles; Rev. Warren H. Lander, San Anselmo, Cal.; Rev. Thornton T. Mills, San Jose, Cal.; Rev. J. H. Laughlin, San Francisco; George L. Underhill, San Francisco; A. W. Foster, San Rafael, Cal.; Mrs. Finney, president Women's Occidental Board of Foreign Missions.

KILLED IN CAR WRECK

VANCOUVER, May 21.—An accident occurred on the C. P. R. this day through the breaking of a new span of the bridge across the Illecillewaet river. The engine and two cars went through. Fireman Corbett was killed. No one else injured.

ELECTRIC LINE WILL BE ON MARKET STREET

SAN FRANCISCO, May 21.—The Board of Supervisors today passed an ordinance granting the United Railways the privilege of running street cars on Market street from the ferries to Valencia and on Sutter as far out as Van Ness avenue as overhead trolley lines. The ordinance granting this franchise was put through without opposition or argument—except in advocacy—and by the unanimous vote of eighteen members of the board.

Market and Sutter street lines have been cable roads heretofore. The United Railroads was a heavy loser in the recent catastrophe in which many of their cars were destroyed and conduits injured. The company maintained that it would require some months to repair the cable roads, and that a trolley system was the speediest way of restoring transportation facilities.

PRESBYTERIANS TO FORM NEW CHURCH ASSEMBLY

DECATUR, Ill., May 21.—Judge Johns's decision in the Cumberland Presbyterian injunction suit will not be handed down before Tuesday. The announcement was made at the conclusion of the argument today and caused great disappointment to both parties to the suit. Meanwhile the work of the assembly will go on. The committees were hard at work all day, and much business will be ready for action Tuesday.

The anti-unionists have made it known that if they fail to secure the injunction, they will wait until the assembly adjourns and organize a new assembly, which they say will be the real Cumberland Presbyterian assembly. It is said that many of their number will not follow them in this programme.

COURT HAS ORDERED SENATOR TO JAIL

WASHINGTON, May 21.—The Supreme Court of the United States today rendered a decision in the case of United States Senator Ralph Burton of Kansas. The decision was against Burton affirming the decision of the United States Circuit Court for the Eastern District of Missouri, by which Burton was sentenced to nine months' imprisonment in the jail of Iron county, Mo., required to pay a fine of $2,500, and deprived of the right to hereafter hold office under the government.

The opinion was by Justice Harlan. All of the points made in Burton's interest were overruled.

STEAMER WRECKED

CAPETOWN, May 21.—The British steamer Oakburn, which sailed from New York April 18 for Sydney, N. S. W., has been wrecked off Duyker Point, near here. It is reported that her crew, with the exception of two Chinamen, were saved.

FIRE WALKERS ARE BURNED BY HEAT

Priest Puhia Apihanuis and Wife in Exhibition of Famous Pagan Worship on White Hot Stones, Have Narrow Escape

BERKELEY, May 21.—An exhibition performance of the rites of the famous pagan worship of fire practiced by the fire walkers of Tahiti given in Berkeley this afternoon almost ended in tragedy. Two of the fire-walkers, Priest Puhia Apihanuis and his wife, attempted to walk with bare feet across a pit of white hot stones around which were shouting red, snarling tongues of flame.

Chanting a prayer to the Goddess of Fire, the performers walked deliberately onto what seemed a certain funeral pyre and when they were half way across their Tahitian costumes made from mats of dried grass caught fire and had it not been for the prompt action of Postmaster Geo. Schmidt of Berkeley and Doctors M. M. Enos and T. Carpenter of Oakland, both fire-walkers would have been burned to death.

Assisted by some of the spectators these men caught the Priest Puhia and his wife and threw them to the ground, rolled them in the tall grass and with their coats beat out the fire. The woman was badly burned about the head and hands and the hair was nearly all singed from her head. Puhia's clothing was burned from his body and he suffered painful wounds. Strange to say, the feet of the two victims of the fire pit were unburned. The soles of their feet showed no evidence of their walk over the blazing pit. The upper portions of their bodies alone were burned.

VICE CONSUL IS SHOT DEAD BY AN ASSASSIN

BATOUM, May 21.—W. H. Stuart, the American vice consul, was shot and killed at his country place last night. The assassin escaped.

WILL BE A GREAT AID TO NORTH NAVIGATION

VICTORIA, B. C., May 21.—Col. Anderson, chief engineer of the Department of Marine, who returned today from a cruise of British Columbia waters, announces that a new class light house will be established this year at Pachena or Beegado's Point and the lighthouses at Carmanah and Cape Beal will be greatly improved.

Next season a lighthouse will be established at Estevan Point, Hesquoit. Wireless telegraph stations will be established at Cape Beal and Rivers Inlet. Colonel Anderson visited Prince Rupert on Kalen Island where the Grand Trunk Railway is surveying for wharves and establishing a sawmill.

The government is making hydrographic surveys in the vicinity. The imperial government's survey steamer Egeria is surveying Port Simpson and Dixon entrance and other approaches that would be used by shipping running to the proposed terminus at Prince Rupert.

NON-UNION MINERS DESERT TO STRIKERS

STEUBENVILLE, O., May 21.—Out of forty non-union miners brought in to work the Plum Run mines of the United States Coal Company today, only eight reached the mines, the others being persuaded to leave or being frightened off by strikers' pickets. It was stated tonight that an attempt will be made to run tomorrow. The miners are jubilant over the desertion by the non-union men, who joined the ranks of the strikers, claiming that matters were misrepresented to them when they were employed.

Notices have been posted by the miners' officials advising the strikers to resist eviction from the company houses. It was said tonight that the company has decided not to hurry the evictions, as there are many vacant houses.

The miners' union officials, in an attempt to maintain order in the camps have forbidden beer or other liquor to be brought in.

Flowers for Decoration Day

SEND YOUR ORDERS TO

H. McWILLIAMS,

Proprietor of the

Elm & Sutterville Heights Nurseries

SACRAMENTO, CALIF.

P. O. Box 282 : : : Telephone 90

The Most Extensive Growers of Cut Flowers North of San Francisco

Reno Mill & Lumber Co.

Telephone Main 105

LUMBER AND BUILDING MATERIAL

ALL CLASSES OF FINE MILL WORK

East Fourth St. Reno, Nevada

Reno Stock Brokerage Company....

The Oldest and Largest Brokerage House in Northern Nevada

We desire again to call the attention of the Public to Our MARKET LETTER. We have several exceptional stock offerings which are fully dealt with in the Market Letter, but are not and will not be publicly advertised.

In listed stocks we give the best facilities to be had, having connections in Tonopah, Goldfield, Salt Lake, Ogden, New York and all Stock Exchanges throughout the East.

Reno Stock Brokerage Company

106 East Commercial Row

Phone Main 430 Reno, Nevada

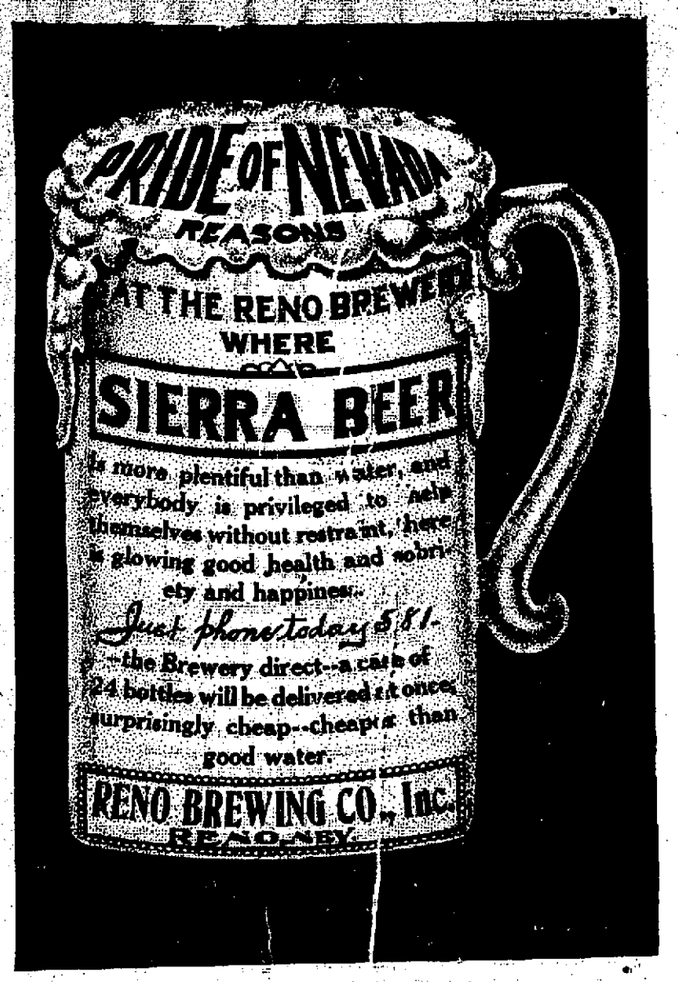

R. & G. CORSETS **CORSETS** C. B. CORSETS

OUR LEADER—A deep hip corset, hose supporters front and sides. Heavy coutille in white and grey $1.00

THE TAPERING WAIST—High bust and deep hip, hose supporters front and sides. Grey in heavy coutille. White in lighter batiste $2.00

EXTRA VALUE—Deep hip, hose supporters front and sides grey in extra strong coutille. White in fancy figured batiste .. $3.00

EMPRESS STYLES—Short hips and low busts. Numerous styles in grey and white $1.00

MEDIUM STYLES—Medium length hips and busts. Made in heavy coutille. White and grey $1.50

FANCY BROCHE—A medium length corset. Perfect fitting made of fancy figured batiste in white, pink, blue and black. $2.50

VERY STRONG—Deep hip and high bust. Very strong coutille in grey and white $2.75

Tape Girdles With Hose Supporters Attached 50c

MOTT'S BAZAAR

Phone 661 135 Virginia Street

Grand Opening of the Floral Parlors of

NAVLET BROS. & RENAULT

O'CONNOR BLOCK, 25 WEST SECOND STREET

on

Saturday, May 19th at 7 p. m.

All the Ladies will be presented with a Souvenir

Leave your order for Decoration Day

Plants of all kinds now on sale

A Child May Be in Serious Need of Glasses

Careful Examination Made in All Cases

A. W. LORD, Optician With R. Herz & Bro. Virginia Street, Reno, Nev

Reno Steam Laundry

SPECIALS

Gent's work finished in one day. Ladies' work finished in two days. Lace Curtains finished in three days. Phone 635 for our wagon to call.

HOTEL McCORMACK

STRICTLY TRANSIENT HOUSE

First Class and Modern Opposite Depot Reno, Nevada

YOU DON'T NEED NEW WALL PAPER

this Spring LET US CLEAN IT FOR YOU. Costs less than half, and looks like new. I also do paper hanging when desired. Try my cleaning process. Phone 707 and I will call. ALBERT G. FRYE.

NewspaperARCHIVE® NewspaperARCHIVE®

HISTORICAL CLUB WILL HOLD A MEETING

Sessions to Be Convened in the Gymnasium, at Which Important Topics Will Be Discussed by Notable Speakers

The third annual meeting of the Nevada Historical Society will be held on Tuesday evening, May 29, at which time T. D. McClelland of Stanford University will deliver the annual address. His subject will be, "The Makers of History Should Be Its Preservers." Rev. Father Tubman will make the memorial address in honor of the deceased members, Governor Sadler, Dr. Leavitt, Judge Haydon and Grove Holcomb.

The public is cordially invited to attend the session, which will be held in the University gymansium.

Following is a list of the members of this important organization:

G. D. Abbott, Dr. Romanzo Adams, Henry Anderson, Peter Auker, M. S. Baat, T. R. Bannerman, W. C. Black, T. J. Bell, E. L. Bingham, W. W. Booher, Wm. C. Bonnifield, Allen Bragg, Judge P. Breen, C. J. Brookins, Judge George S. Brown, T. P. Brown, Burke William Burke, Dr. J. D. Campbell, J. B. Case, A. E. Chandel, A. J. Chartz, Judge A. E. Cheney, Florence H. Church, Dr. J. E. Church, Miss H. K. Clapp, T. W. Clark, W. A. Cobb, A. Cobb, A. Cohn, R. N. Colcord, H. A. Comins, H. R. Cooke, C. F. Cutts, J. A. Conbole, J. L. Considine, Anna C. Damm, H. J. Darling, J. E. Davis, Captain H. Davis, Judge W. E. F. Deal, E. R. Dodge, Mary S. Dote, A. M. Dunham, C. H. Elliott, E. S. Farrington, Judge A. L. Fitzgerald, J. W. Freeman, J. M. Fulton, R. L. Fulton, Dr. J. L. Garner, J. L. Godfrey, W. B. Graham, Ida R. C. Gery, Charles Greene, Louis Greilich, H. E. Griffin, J. W. Guthrie, J. H. Hamlin, Zula J. Harding, Dr. A. E. Hershiser, Miss L. S. Howe, Mrs. A. Huffaker, N. A. Hummel, Mrs. B. E. Hunter, J. R. Hunter, Dr. Eliza Ingalls, C. W. Ingalls, E. D. Kelley, Dr. P. B. Kennedy, Ira H. Kent, S. A. Knapp, Mrs. A. L. Layton, T. J. Lawrence, F. M. Lee, Louis A. Lemaire, Robert Lewers, W. S. Long, A. J. McDonell, G. W. Likes, W. N. McGill, C. H. McIntosh, W. U. Mackey, J. H. Marriott, Anna H. Martin, J. A. Miller, F. G. Newlands, George R. Nixon, Helen Northrop, John Oats, T. L. Oddie, C. M. Perry, C. G. Pierson, Robert Pohl, R. N. Prine, J. T. Reid, J. W. Richards, Orvis Ring, F. C. Robbins, G. McM. Ross, W. C. Ruddell, R. R. Rule, Dr. W. L. Samuels, J. P. Schneider, W. E. Sharon, Robert Shirley, O. J. Smith, F. J. Steinmetz, Dr. J. E. Stubbs, R. S. Stubbs, A. Summerfield, Judge G. F. Talbot, G. H. Taylor, J. H. Thies, F. P. Thomason, G. H. True, Rev. T. M. Tubman, Dr. E. W. Van Leventer, C. A. Walker, Mrs. A. M. Wells, J. A. Williams, T. G. Watterson, Andrew Westerfall, Jeanne E. Wier, Frank Williams, G. J. Young, J. G. Young.

WILL TALK OVER PLANS FOR THE CATHEDRAL

Father Tubman Leaves for Sacramento to Discuss Matters Pertaining to the Building of the Church on Property Just Purchased

Father Tubman leaves today on a visit to Bishop Grace at Sacramento. He will discuss with the bishop various plans and specifications which have been submitted to him for the building of the proposed cathedral which is to be built on the property recently purchased on Chestnut street near the Wheelmens hall.

Many congratulations were showered on the purchasing committee yesterday after the announcement made in the columns of the Journal concerning the purchase, and the consensus of opinion was that the selection was a most wise one and that the price was most reasonable. Sol Levy who has been the tenant of the property for several years, was not the seller, but the valuable property was bought from Miriam Michaelson, the San Francisco writer and newspaper woman.

Father Tubman, in discussing his visit to Father Grace, said yesterday:

"I do not hope for a complete decision concerning the building of the church. The property is bought and there is still a goodly sum with which to commence the erection of the sacred building, but it is in my opinion and I believe Bishop Grace will concur, too soon to make definite plans for a structure until we know how much will be avilable for its construction."

Inasmuch as the church to be built will in all probability be the cathedral of a new diocese, it is likely that the building will be much finer than it would be were it merely the local home of Catholicism. It is on this account that Father Tubman does not believe that at present definite plans will be decided on by Father Grace, the bishop of this diocese.

REFUGEE FROM THE CITY DIES IN RENO

Mrs. Easterbrook, who with her little eight-year-old daughter, came to this city a short time ago a refugee from San Francisco, died yesterday at the Sierra Hospital of typhoid fever, contracted in that city.

Her daughter is ill at the same institution with he same malady, but it is believed she will recover.

The deceased was a native of Leeds, Colorado, and a widow. She lost her all in the fire, and this fact as well as the fever brought her, it is believed, to the grave.

The remains will be interred in Mountain View Cemetery, and the funeral will be under the direction of Perkins, Oliver & Gulling, from their funeral parlors tomorrow afternoon at 2 o'clock.

THREE COMPANIES HAVE FILED ARTICLES

Incorporation Formed for the Purpose of Developing the Rich Farming Land Situated in Churchill County

Articles of incorporation were filed yesterday by the New Enterprise Mining Company, with Reno as the principal place of business. The company reserves the right to carry on a general mining business. It is incorporated with three hundred shares of capital stock at a par value of one dollar each. One thousand dollars has been subscribed, the following being the original stockholders: Benton H. Sparks, J. W. Thompson and Al Strachan.

The El Candor Mining Company also filed articles of incorporation yesterday. There are one hundred thousand shares of stock, valued at one dollar each. One thousand dollars has been subscribed, the following being the stockholders in the company: G. B. Wilson, Lee J. Davis and Walter S. Fifield.

The Fallon Land and Improvement Company is the name of an incorporation which field articles yesterday. The object of the company is to develop the rich farming land in Churchill county, and will buy and sell this property. The company is incorporated with fifty thousand shares of stock at a par value of one dollar each and one thousand dollars has already been subscribed. The stockholders are L. E. Hinckley and Fenton, A. Bonham of Reno and George Berlschy of Fairview.

BOOSTING COMMITTEE MAKES A DECIDED HIT

With a whoop and a hurrah, Santa Cruz boomers came last night. There was a brass band, which discoursed great music; there were sky rockets and there was the committee which made itself at home and created a splendid impression for the Little City by the Sea, which has recently come to life, under the enthusiam of Fred Swanton, Fred Howe and other enthusiastic believers in the summer resort.

The boosting committee travels in a special car and makes a hit for the California town wherever it goes. Last summer Santa Cruz was hardly able to hold the crowds that went to the beautiful seaside resort; were it not that increased facilities are being arranged for this season, there would be a fear that the place would be too small to accommodate all those who will take advantage of the attractions of Santa Cruz, where mountain and sea meet and where climate and surroundings conspire to charm the summer tourist, the hunter and the fisher.

After a pleasant, though short, visit in Reno, the committee left on the special car. Auburn will be visited next, after which Marysville, Chico and Redding will be called on.

CASES HEARD IN DISTRICT COURT

In the District Court yesterday the damage suit against the Southern Pacific Company by Mrs. Jose Elia was ordered removed to the United States Court.

In the case of Linville vs. Clark, an order of ten days' further time was allowed.

The motion of the defendant in the case of Bender vs. Griswold, for removal to the United States Circuit Court was allowed.

In the case of Cass vs. Cass the motion of the plaintiff for a default was declared in order.

In the matter of the estate of Reuben Wash, a return of real estate was made and confirmed and T. E. Moran and T. F. Moran was appointed attorney for the absent heirs.

AGED SWISS RESIDENT IS CALLED BY DEATH

After an illness of over two months Guiseppe Mozetti, one of the proprietors of the Swiss Hotel on Virginia street, died Sunday night at the age of 62 years. The deceased was a native of Switzerland and has been a resident of Reno for the past fourteen years. He came to the United States over thirty years ago.

The deceased was one of the leading Swiss residents of the city. He leaves two sons in this city and a widow and several children in Switzerland to mourn his loss.

The funeral will take place Wednesday afternoon at 2 o'clock from the undertaking parlors of Fetters & Durrett on Plaza street. Interment will be in the Catholic cemetery.

COUPLE ARE MARRIED

Paul H. Copps and Miss Nellie Coughland were married Sunday afternoon in the home recently purchased by the bridegroom, on Alameda avenue. Rev. A. C. Welch performed the ceremony that made the twain one. The happy bridegroom is traffic chief of the Western Union telegraph company in this city, and the bride is a society girl from San Jose. George Palmer, a fellow employe of the telegraph office, and Miss Zora McDowell acted as best man and bridesmaid.

MARRIED IN CARSON

CARSON CITY, May 21.—The fact that Madam Ida Seminario was married in Carson City to Paul Freygang several days ago, only leaked out yesterday. The bride was recently granted her divorce, instituted in Reno some time ago, and only three days after the decree had been entered she and her fiancee slipped over to this city and were quietly married.

WAREHOUSES DESTROYED

NEW YORK, May 21.—Fire started on the American cotton docks between St. George and Tompkinsville, Staten Island, and destroyed two warehouses containing cotton. Loss $250,000.

WRITES BAD SIGNATURE

SOME one wrote a very bad imitation of Roy Mitchell's signature Sunday afternoon and the check was sent to the Washoe County bank for collection from the Montana saloon. It was paid and then afterwards it was found to be a very poor imitation of the partne rin the Palace Grill. Roy Mitchell never wrote his name that way and so the Montana saloon was out the "twenty" and the proprietor has sworn out a warrant for the arrest of some "John Doe" offender who has been practicing handwriting at the Montana saloon's expense.

Up to last night no arrests had been made but the authorities believe they have a line on the guilty man, and Sheriff Ferrel believes he will be able to locate the "handwriting expert."

Early this morning it was learned from Truckee that Constable Wilson of Reno and Corstable Schlumpf of Truckee had landed their man. The following special to the Journal tells of the arrest:

"J. A. Sesarigo, who is believed to have forged Mitchell's signature and passed same on A. Nelson, was arrested here tonight by Constables W. Wilson and Schlumpf. Prisoner will be brought to Reno on No. 14."

Little was learned in Reno after the receipt of the special concerning the arrested man, but much credit was given to the arresting officers for their prompt and efficient work in land their man so quickly.

HOMAGE IS PAID TO A DEPARTED RESIDENT

A Large Crowd of Sorrowing Relatives and Friends Gather at the Bier of Mrs. A. J. Barclay—Body Shipped to Oakland

The last rites over all that is mortal of Mrs. A. J. Barclay were held yesterday afternoon at the Episcopal church. The funeral was one of the largest ever seen in this city, a vast throng of sorrowing relatives and friends gathering to pay homage to their departed loved one. The funeral services were conducted by the Rev. Unsworth. The floral offerings were among the finest ever seen in Reno. The body was shipped to Oakland last night by Perkins, Oliver and Gulling for incineration. It was accompanied by the relatives and Mr. and Mrs. George Oliver.

The pall bearers were S. H. Wheeler, O. J. Smith, A. W. Holmes, H. J. Darling, E. Barber and Captain W. L. Cox. The honorary pall bearers were Dr. H. E. Reid, Captain Gosse, S. P. Reeves, W. M. Clayton, J. O. Jacobs, R. W. Parry, F. H. Nichols, S. M. Sample and G. F. Turrittin.

SNEAK THIEVES ROB HOME

The home of Charles Laden, of 736 South Virginia street, was entered Sunday evening about 9 o'clock and robbed of about $10 in money and some valuable jewelry. The family was away at the time and the sneak-thieves had ample opportunity to search the premises unmolested. The police were notified and are working on the case. It will be difficult to locate the looters, however, as they left no trace nor clue.

Choice Tomato Plants

Choice early tomato plants at Fisher's, 203 Washoe street; phone 1106. w

NEW TERMINUS FOR THE TRANSIT COMPANY

Girder Rails Are Now Being Laid on Virginia and Sierra Streets and for Some Time the Sparks Cars Will Not Cross Plaza Street

The streets of Reno were the scene yesterday of great activity. Not only were the employes of the Telephone company busy preparing ditches, under the direction of Engineer McCarthy, for the conduits in which the wires of the company are to be run, but the Transit Company was busy with their new rails, which are to be laid on the streets now being prepared by the Barber Asphalt Company.

These girder rails were received only a few days ago by the Transit company, the shipment being made from Stockton, and on account of the work being done, the Sparks cars will make their terminus on Commercial Row, on the north side of the railroad track. The new girder rails are now being laid on Sierra street and Virginia street.

INDIAN IS FINED

Johnnie Jones, a Piute, was arrested Sunday morning on a charge of disorderly conduct. He earned the charge by attempting to drown his devoted Mahala about 8 o'clock Sunday night. He says he gave his wife the punishment because she got drunk. Jones was fined for his conduct, and in default of the fine, is working on the streets.

Royal Arch Masons Attention

The convocation which was called to meet Wednesday evening, May 23, 1906, is postponed until further notice, by order of the E. H. P. W. L. Bechtel, secretary. t2

NOTES OF PERSONS WELL KNOWN IN RENO

Personal Items of Interest Concerning the Coming and Going of Your Neighbors and Friends—Jots from Hotel Registers

Albert Fisher of Salt Lake is a guest at the Overland.

Mrs. Charles Pierce is enjoying her visit to her sister in Los Angeles.

Bruce Gledder of Denver is among the numerous guests at the Overland.

W. F. Quinton, a prominent cattle man of Palisade, is stopping at the Overland.

George W. Dyche was an arrival at the Riverside hotel yesterday from New York.

Mr. and Mrs. J. P. Fitting are registered at the Riverside hotel from Downieville.

Mrs. C. F. Loring has returned from an extended visit with her sister, Mrs. Dr. Gardner, at Fallon.

Mrs. F. M. Cramer is in Reno from San Francisco on a visit to her mother, Mrs. J. S. Sellers.

J. W. Adams and wife are among the guests at the Riverside hotel. They are registered from Carson City.

Dr. G. M. Gardner, the well-known physician and mining man of Churchill county, accompanied by his wife, arrived here from Fallon last evening.

Mrs. C. H. Stoddard will leave this morning for Goldfield where she will spend the next two weeks visiting with her sons Carl and Roy, who are in business in the southern mining camp.

Joseph Martin of Wedekind, who was brought to the Sierra Hospital last week, suffering with typhoid fever, and placed under the care of Drs. Heppner and O'Neal, is reported to be much improved.

E. L. Williams, Reno's well-known attorney, after an illness of several days, was able to resume his practice yesterday. Mr. Williams is now handling the legal affairs of several prominent Nevada mining companies.

CLOTHING FOR SUFFERERS

The Volunteers of America, who asked the people to donate cloth to be made up for the sufferers at San Francisco have received several hundred yards of material, which still remains to be made up. The Volunteers wish that all ladies who are able to give their services to make up the cloth call at 421 Chestnut street and any who desire to take the material to their homes may do so.

TAKEN TO HOSPITAL

Mrs. W. H. Hood, who has been ill for some time, was taken to a hospital in San Francisco last night. She was accompanied by her husband, Dr. W. H. Hood, who will remain with her until she improves. She will be treated by a San Francisco specialist.

Reno's Daylight Store

Domestics! Domestics! Domestics!

This store for the next three days—Monday, Tuesday and Wednesday—will offer to its patrons "ONE DOZEN" Extra Money Saving Specials from our Domestic Department. At present cotton goods are high, but our prices, which you can judge for yourself are "LOWER."

Just One Dozen "SPECIALS" To Pick From

$1.50 Spreads $1.17
The largest spread made, comes in elegant floral designs and very heavy weight. This is an exceptional offer. Sale price, each, ... $1.17

75c Sheets 56c
Extra full size bed sheets 81x90 soft finish hand torn and hemmed. Now is the time to buy your sheets. Sale price, each, ... 56c

15c Pillow Cases 11c
A full size pillow case 45x36 soft finish torn and hemmed. The regular price alone is a special, but for three days. Sale price, each, .. 11c

10c Muslin 6c
One case of 36 inch bleached muslin to be given away. Soft finished for the needle and contains no dressing. Sale price, yard, ... 6c

20c Turkish Towels 12c
Extra heavy unbleached bath towels having a fast colored red border. With a heavy fringe. Sale price, each, 12c

8 1-3c Crash 5c
Here's a value in a bleached Crash Toweling with a red border. This crash will wash nicely and is soft. Sale price, per yard, ... 5c

12½c Towels 7c
100 dozen 18x40 red border fringed towels. Extra heavy and suitable for hotel or family use. Sale price, each, 7c

65c Table Linen 42c
An unbleached, all linen, table damask in a very fancy floral design and comes very wide. Sale price, yard, .. 42c

15c Long Cloth 11c
75 bolts of soft finished Long Cloth 36 inches wide. As cotton is so high this is an extra offer. Special, yd. .. 11c
Or $1.20 piece of 12 yards

Scotch Lawn 4c
50 pieces of Scotch Lawn in a beautiful floral design of which there is a large assortment of patterns. Sale price yd. 4c

20c Poplin 11c
The new dress material in all the leading shades, pink, blue, red, green also cream and black. This is a plain fabric only Sale price, yd., ... 11c

15c Crepe 10c
A good assortment of plain dress crepes in all the leading shades for street or evening dresses. Price, yd., 10c

Just Received 2 Bales of High Grade House Lining at the Same Old Prices

The Palace Dry Goods House

Phone Main 769 — Free Delivery to Sparks — 211 Virginia Street

CUT FLOWERS

SPECIAL PRICES FOR DECORATION DAY

Extra Choice Calla Lillies	50c a dozen
Extra Choice Carnations	25c a dozen
Extra Choice Sweet Peas	15c a bunch
Extra Choice Marguerites	15c a bunch
Extra Choice Gladiolus	50c a dozen
Extra Choice Roses	50c a dozen
Extra Choice Stock Jelly	15c a bunch
Extra Choice Candytuft	15c a bunch

Extra Choice Easter Lilies, $1.50 per dozen stems—from 3 to 5 buds and flowers on each stem.

Boxes of Assorted Flowers from $1 up

All our flowers are gathered the day they are shipped, and we guarantee that they will reach their destination as fresh and beautiful as when cut from the plants. No charge for packing. Greens free with every order.

A cemetery vase free with each dollar's worth of flowers ordered

Cemetary Vases 20c each or $2 doz.

CALIFORNIA PLANTS

Mr. Chas. C. Navlet, the president or our company, recently visited Reno and was surprised to find so many beautiful homes without summer-blooming plants—the only flowers he saw being lilacs. Any of the following plants will flourish as well in Nevada as in California, and as they are already half matured they will produce a mass of bloom this summer.

12 Chrysanthemum Plants for 35c---Postpaid
These Chrysanthemums are all magnificent exhibion varieties, and will produce long stemmed flowers of matchless form and entrancing beauty that measures from 8 to 12 inches in diameter.

12 Carnation Plants for 35c---Postpaid
The choicest varieties—will produce flowers of immense size, exquisite form, surpassing beauty and delightful fragrance.

12 Giant Flowering Aster Plants for 25c---Postpaid
Wonderfully prolific bloomers—the massive flowers rivaling those of the Chrysanthemum in beauty and diversity of form and color. All true giant flowering varieties of the most highly developed new types.

12 Mammoth Flowering Sweet William Plants for 25c---Postpaid
Very popular for clumps and borders. The flowers are exceedingly beautiful, delightfully fragrant and of many brilliant colors.

12 Mammoth Flowering Verbena Plants for 15c---Postpaid
The finest varieties in existence. They will commence to bloom and spread the day set out, and will soon cover the ground with a carpet of beautiful flowers.

12 Single Flowering Petunia Plants for 25c--Postpaid
These Petunias are matchless for beauty and luxuriance. Most of the flowers are exquisitely ruffled or fringed, and as large as saucers. They come in a tremendous variety of colors, markings, veinings, blotchings and stripings, and in the most beautiful and grotesque combinations. Some of the colors are rich and gorgeous—others are lovely and delicate.

12 Gaillardia Grandiflora Plants for 50c---Postpaid
These very showy and useful plants flower freely from early summer until frost. They are very effective when grown in masses, and as they last a long time after being cut, are splendidly adapted for vases.

12 Mammoth Flowering Cosmos Plants for 25c---Postpaid
The glory of the autumn garden. The flowers are as big as saucers, yet exquisitely dainty and airy.

12 Giant Flowering Daisy Plants for 25c---Postpaid
The pretty white or pink flowers when fully grown are larger than a silver dollar.

12 Quick Blooming Locelia Plants for 25c--Postpaid
These handsome border plants are gay with flowers all through the season.

Flowers will do more to make your home attractive than any other improvement of equal cost you can make.

Send for our Handsomely Illustrated Booklet. It's Free

CHAS. C. NAVLET CO.

The Lowest Priced Reliable Plant and Seed House in America
Established 1890
SAN JOSE, - CALIFORNIA

Under New Management

...The Louvre...

Com. Row — Stout & Miller

HUDSON CYCLERY

WE are Agents for the Hudson and Angelus Bicycles. Prices range from $30.00 to $50.00. We also carry a full line of sundries and do all kinds of repairing. Work guaranteed. Phone 18.

DAVIS & McKENZIE

DIAMONDS

IN buying of us you get a Diamond closer to the cost of production than if you bought it in another store. We buy direct from the cutter for spot cash—which means a saving of 20 per cent to you.

TRY US ON DIAMONDS

R. HERZ & BRO.
Reno Jewelers

NEWSPAPER ARCHIVE®
NEWSPAPER ARCHIVE®

Sparks Department

GATEKEEPER IS UNDER ARREST

D. Turrenne, Day Watchman of the Southern Pacific Company, Charged With Assault

D. Turrenne, day watchman at the north gate of the Southern Pacific yards, is now being held in the city jail on the charge of assault with a deadly weapon it being alleged that he struck G. Boltz across the arm with a pick handle without provocation He has engaged Attorney Fletcher of this city to handle his case and the date of the preliminary examination will be set later

Boltz is not seriously injured. The affair occurred Sunday night about 11 o'clock Boltz, who owns a ranch on the south side of the railroad yards, wished to cross the yards in order to get home. As he had no permit he was stopped by the watchman and from what could be learned resisted the efforts of the latter to prevent him entering the gate Turrenne was not on duty at the time and the question arises whether he had any legal right to detain the man The night watchman took no part in the quarrel

Boltz was taken to the Wallstab hotel immediately after the quarrel and his arm was dressed by Dr Ascher assisted by Professor Hinze His arm is badly bruised but is not fractured.

MANY GO PICKNICKING

The picnic given by the Fraternal Brotherhood of this city and Reno Sunday was attended by about eighty people The picnic was held at Laughton's springs and was a very enjoyable affair Many took along their fishing tackles and met with good success in their quest for the speckled denizens at the Trucker.

THE BOWLING CONTEST

The bowling contest held on the Wallstab alleys was won by H. Sickles of this city. The scores were very low, Sickles winning with a score of 178 The contest was participated in by many bowlers

WILL BEGIN BALLASTING

The Southern Pacific company will begin ballasting the line of road between Lovelock and Winnemucca next Monday morning The gravel will be obtained from the bed at Perth Several gravel trains will be placed in commission.

LETTERS FOR WHICH NO ONE HAS INQUIRED

The following is a list of the letters remaining unclaimed at the Reno Nev. postoffice for the week ending May 16, 1906:

Men.—L. C. Avila, Dan P. Armas, J. W Baker, Casper Baker James A Black G. W Bryant, Paul Barrett, Ralph W. Bender Mr Bush Joe Brearley Russell Brown W H Brown E. Chatam, D H Clark Fred Carter, E C Colman, Chas. Cobb, David Cohen J. P. Clifton Joe Cupples, E R Cunningham, T. L. Dixon, J W Duffy, George Earle, Bert Ewing F K Enofnia, John Frank (Indian), William Farrell Clifford C Farley, D. F Fary, P. J. Fin Flannery and Perry J P Grey Pete Gallarda, Theodore Gilroy, J Hogan J. A. Handy, Ed Haunter, Arthur Hoffman Chas Ickle, Ed Johnson, A W Johnson, A W Johnson Michael Kenny, George Knight Frank Kaufman, Austin King, K Kaji, Mr Lohr B. Laligan George W McClendon Robt. Morin, H. Morin, H. Menks Chas S Mack, Ray G Mitchell, Al Morehouse Herman Netlman, Mr. Olson, A J. O'Neil L D Phillips, John Quilein Chas Rotre, James Rhoiy J C Reutter, R. Robert H W ReDell Will Renaro, J. P. Rolle A. L. St Clair, Santa-Premier Typewriting Co Chas Singer, John P. Silva H Sigel Harry Schreiner Gus Searin Ed Squires, G W Stewart, Adolphus Sanchan, K. Takiyama, L Talbert E. Teeters, Louis Tognini Chas. Ward, Harper Zearfoss

Women.—Mrs Myra A. Bean, Mrs Mildred T Barnett, Mrs Lou G Barker Miss Nellie Brown, Mrs L A Bonard, Miss Ethel Campbell, Mrs. A. E. Donnely, May Edwards Mrs William Gregory, Mrs. Ula Gregory Mrs. E. B. Hall Mrs. Grace Hawthorn, Mrs E. P Murray Miss Genieve McCormick Miss Bessie D Mitchell Miss Nettie Platt Miss Lena Sterlin Miss Della Strong, Miss Norma Taylor Mrs. R A. Trimble Miss Dorothy Vernon Miss Margaret Wahlman, Mrs. Tomas Waggoner, Miss, Truly Wellington Mrs Emma B Hall Miss Sarah Higgins, Mrs Emma Hall, Mrs. William B Isaacs Jr Mrs. Bertha Knitner, Mrs. J. Y. Lewis Mrs A Latue, Mrs J. H Wash, Mrs C D. Watts.

Foreign.—Dick Cummings C. J Jansson, Mr. J Pearce Rocco Bodlatta Agastom Ronton, Emilia Ronton, Edna Reaser J Yumasaki

If You Don't

succeed the first time use Herbine and you will get instant relief The greatest liver regulator A positive cure for Constipation, Dyspepsia, Malaria, Chills and all liver complaints Mr C—, of Emory, Texas, writes, "My wife has been using Herbine for herself and children for five years. It is a sure cure for constipation and malaria fever, which is substantiated by what it has done for my family." Sold by T. R. Cheatham, Reno and Sparks Drug Co., Sparks, Nev.

It Is Dangerous to Neglect a Cold How often do we hear it remarked: "It's only a cold," and a few days later learn that the man is on his back with pneumonia. This is of such common occurrence that a cold, however slight, should not be disregarded. Chamberlain's Cough Remedy countermacts any tendency of a

BENEFIT BALL BY REBEKAHS

Will be Given in Robison's Hall Tomorrow Evening and Promises to be a Swell Affair

The benefit ball by Queen Esther lodge of Rebekahs of this city which will take place in Robison's hall tomorrow night promises to be one of the most elaborate and most successful affairs of its kind ever held in this city. Great preparations are being made by the ladies to insure a pleasant time for their guests. The hall will be placed in first class condition and will be handsomely decorated. Music will be furnished by Kid's orchestra of Reno. Special cars will be run by the Nevada Transit Company for the accommodation of the dancers from Reno

One of the features of the evening will be the May Pole dance which will be given by sixteen little girls. The girls have been training some time for the dance under the direction of Mrs J F George and Miss Steiner

The proceeds of the dance will be forwarded to the grand lodge of Odd Fellows of California, and will be placed in the benefit fund for the homeless Rebekahs and Odd Fellows in San Francisco.

ASSESSOR BEARD IS IN SPARKS

Will be Located in the Justice Court of This City for a Period of One Week

W. S. Beard, assessor of Washoe county, established his office in Sparks yesterday and will be in this city every day for one week for the purpose of assessing the property holders of Sparks on the value of their property. His office will be located in the Justice Court where he may be found between the hours of 10 a. m. and 4 p. m.

Every resident of Sparks who has taxable property is requested to call upon Assessor Beard and inform him of the amount of property he owns in order that the ta xmay be fixed. The rate of taxation has not yet been determined but will probably not be higher than last year. The assessment roll will probably be much larger than last year, however, as the population of Sparks has increased considerably and property owners are more numerous.

—o—

Dr. P. S. Bruguiere, Physician and Surgeon. Rooms 311 to 315, Clay Peters building, Reno, Nevada. Telephone Main 507. f17tf

BRIEF MENTION OF PASSING PUBLIC

Those Who Come and Those Who Go to and from the Railroad Town

Mr. and Mrs. J. Knowles are visiting friends in Hazen

C. W. Welshon is in this city from Carlin on business.

Harvey Carlyle was transacting business yesterday in Reno.

Judge Daly had legal business at the county seat yesterday.

George Day has returned from a visit to relatives at Wadsworth.

E W. Wilbank of Sacramento is registered at the Wallstab hotel.

Attorney W. E M. Stewart was in Reno yesterday on legal business.

Assessor Beard was called to the railroad town yesterday by the duties of his office

J P. Smith of Tonopah is in Sparks on business and is a guest at the Wallstab hotel.

Assistant Superintendent Shaughnessy left last night for Texas where he will join his family.

S. N Browning and Dr. J. A. Ascher made a trip to the Pyramid Indian Reservation Sunday on business

M. A. Ray, the well known mining expert of Manhattan is transacting business in the railroad town. He is a guest at the Wallstab hotel.

RETURNED FROM SACRAMENTO

D Foley has returned from Sacramento where he has been employed in the Southern Pacific yards as engine foreman. He states that owing to the large amount of freight traffic the number of switch engines in the Sacramento yards has been increased to thirty Foley will accept his old position here as engine foreman.

ERECTING A RESIDENCE

George Herberth is erecting a fine four room frame cottage on his lot in the O'Sullivan tract The house will be built upon the most modern lines and will be a great improvement to that portion of the city.

Dr. Bergstein's Quarters

During his stay in this city Dr Bergstein will be found at room 43 McCormack building. Those wishing to see him will find him there during regular office hours.

Campus Notes

Juniors Doing Practical Work

Mining Class Will Spend One Week Investigating the Wedekind Mining District

The junior mining class visited the Wedekind mining district yesterday and engaged in practical work in surveying and will spend each day this week in the district engaged in practical work. The class is in charge of Professor Baker, head of the department of civil engineering at the university A map of the district will also be made, and an underground survey

While the juniors are spending the week in practical work, the remainder of the students will be taking their final examinations for the term The examinations will begin this morning and will continue throughout the week.

As soon as the examinations are completed the exercises of commencement week will begin and will continue one week terminating with the senior reception which will be given in the gymnasium

RENO WEATHER REPORT

Yesterday's observations at the local office, U S Weather Bureau.

Maximum temperature 63 degrees, minimum temperature 38 degrees, mean temperature 50 degrees, which is 5 degrees below normal

Accumulated excess of temperature since the first of the month 37 degrees

Accumulated excess of temperature since the first of January 412 degrees.

Accumulated excess of precipitation since the first of the month .53 inches

Accumulated excess of precipitation since the first of January 2 28 inches

H F. ALPS,
Official in charge

Forecast—Fair tonight and Tuesday.

M'ADIE.

Will Instruct Geology Class

Dr. George D. Louderback Will Take Charge of Students at Berkeley Summer School

Professor George D. Louderback, head of the department of geology and physics at the university will leave as soon as possible for Berkeley where he will take charge of the summer geology class at the University of California. Dr Louderback will probably leave the latter part of this week as the Berkeley summer school opens on the first of June

Dr. Louderback is one of the best known and most expert geologists on the Pacific Coast He is thoroughly acquainted with the geology of the Pacific Coast and spent several years in making practical investigations of the geological formation of the Sierra Nevada and Coast Range having charge of a government party

—o—

Ladies Attention—All ladies are invited to call at the Beauty Parlors, Room 16, Crosby Building, m15w

IS NOW A CITIZEN

Frank Petrecin yesterday was granted his last naturalization papers and is now a full-fledged citizen of the United States. He was formerly a subject of Victor Emanuel of Italy.

"NO CURE, NO PAY"

How Can Drug Company Sells Hyomei, the Guaranteed Cure for Catarrh

Cann Drug Company has an unusual offer to make to our readers, one that will be of the greatest value to many.

For some years they have been watching the results from the use of Hyomei, a treatment for catarrh that cures by breathing medicated air, absolutely without any stomach dosing. The results have been so universally successful that this firm feels justified in making a public offer to treat the worst case of catarrh in Reno with the understanding that if Hyomei does not cure, the treatment will cost absolutely nothing

The regular Hyomei outfit costs only one dollar and consists of a neat pocket inhaler that can be carried in the purse or vest-pocket, a medicine dropper, and a bottle of Hyomei. If this is not enough for a cure, extra bottles of Hyomei can be obtained for 50 cents.

The Cann Drug Company positively guarantee a cure, if Hyomei is used in accordance with directions, or it will refund the money.

Sciatica Cured After Twenty Years of Torture.

For more than twenty years Mr. J B. Massey of 3322 Clinton street, Minneapolis, Minn., was tortured by sciatica. The pain and suffering which he endured during this time is beyond comprehension. Nothing gave him any permanent relief until he used Chamberlain's Pain Balm. One application of that liniment relieved the pain and made sleep and rest possible, and less than one bottle has effected a permanent cure. If troubled with sciatica or rheumatism why not try a 25-cent bottle of Pain Balm and see for yourself how quickly it relieves the pain. For sale by all druggists.

The Life Insurance

muddle has started the public to thinking. The wonderful success hat has met Ballard's Horehound Syrup in its crusade on Coughs, Influenza, Bronchitis and all Pulmonary troubles —has started the public to thinking of this wonderful preparation. They are all using it. Join the procession and down with sickness Price 25c, 50c and $1.00 Sold by T R Cheatham, Reno and Sparks Drug Co., Sparks, Nev.

New Officers

C H. Francis, physician and surgeon, is now located in suite 315 and 316 Clay Peters block, where he will be pleased to see his patients, or telephone 85 will reach him. m13tf

OGDEN MAN WEDS A SACRAMENTO GIRL

David G. Thorp, and Miss Lizzie Pickett were united in the holy bonds of wedlock at the parsonage of the Methodist church yesterday morning. Dr A. C. Welch tieing the nuptial knot which launched the couple upon the sea of matrimony. The marriage was witnessed by Miss May Julien and Mrs. A. C. Welch.

The bride is a popular young lady of Sacramento and her parents are residing at that city The groom is a resident of Ogden, where he has an excellent position. The couple left last night for Ogden where they will reside in the future.

Roller Skates for Sale

Ball bearing with aluminum rollers, or with Hemacite rollers—those are extra fine rink skates—also plain bearing skates with wooden rollers suitable for beginners; also skates for pavements Prices from $1.50 to $10, at the Nevada Cycle and Manufacturing Company, 21 W. Second street, Mershon & Knight, proprietors. Agents also for the Racycle, Reading Standard and makers of the Nevada Renting, repairing, enameling and sporting goods. 29m

—o—

The Palace, a place to get a cool glass of good beer.

—o—

FREE BOOKLET ON BRIGHTS DISEASE AND DIABETES

We desire to place in the hands of those afflicted with Brights Disease or Diabetes a 36 page pamphlet that is saving human lives. It is not an ordinary pamphlet, but is principally made up of reports of scientifically conducted tests in a large variety of cases, showing 87 per cent of recoveries in these hitherto incurable diseases.

This booklet is for thoughtful people—people who can discriminate between common patent medicine literature and a carefully prepared report of a patient, serious and profoundly important investigation.

The specifics employed in these tests are known as the Fulton Compounds and the results obtained prove conclusively that these dreaded diseases so long fatal have at last yielded to medical science. The pamphlet is free.

When to suspect Brights Disease—weakness or loss of weight; puffy ankles, hands or eyelids; kidney trouble after the third month; urine may show sediment; failing vision; drowsiness; one or more of these.

In Diabetes the distinguishing feat at times voracious appetite.

ture is, weakness with great thirst and

J. B. McCullough, agent, Reno; Sparks Drug Company, agents, in Sparks.

CHEAP RATES EAST
Via Colorado Midland Railway

On May 26-28, June 1-3-6 rate of one fare plus $2 for round trip to Chicago, Minneapolis, Memphis and west thereof Limit October 31st; stop-overs allowed. West Missouri River For further information write L. H. Harding, General Agent, Salt Lake. We will arrange all details of your trip. m9tf

—o—

Stomach Troubles.

Mrs Sue Martin, an old and highly respected resident of Faisonia, Miss was sick with stomach trouble for more than six months. Chamberlain's Stomach and Liver Tablets cured her. She says "I can now eat anything I want and am the proudest woman in the world to find such a good medicine" For sale by all druggists.

Not if as Rich as Rockefeller

If you had all the wealth of Rockefeller, the Standard Oil magnate, you could not buy a better medicine for bowel complaints than Chamberlain's Colic, Cholera and Diarrhoea Remedy The most eminent physician can not prescribe a better preparation for colic and diarrhoea, both for children and adults The uniform success of this remedy has shown it to be superior to all others. It never fails and when reduced with water and sweetened, is pleasant to take. Every family should be supplied with it. Sold by all druggists.

Stop Grumbling

If you suffer from Rheumatism or pains, for Ballard's Snow Liniment will bring quick relief It is a sure cure for Sprains Rheumatism, Contracted Muscles and all pains—and within the reach of all. Price 25c 50c, $1.00. C R. Smith, Tenaha, Tex, writes I have used Ballard's Snow Liniment in my family for years and have found it a fine remedy for all pains and aches I recommend it for pains in the chest. Sold by T. R. Cheatham, Reno and Sparks Drug Co, Sparks, Nev.

"The Low Shoes the Thing"

Fashion and Comfort dictate low shoes this season. They were never so popular before and there never was such a large and varied stock in Reno to select from as you'll find on our shelves.

Whatever style, shape or leather your fancy may lean to—we have it and its the best you'll find anywhere at the same price.

Cleator-Dexter Co.

Our New Wall Papers

Have met with such favor that we have been compelled to re-order, many of our patterns being entirely sold out. We have special papers for every room in the house, and a large variety of independent special papers for dados, upper and lower third effects, drop ceilings etc. Our wall paper display room at your service.

Porteous Decorative Company

"THE WILSON"

24 EAST SECOND STREET

Is now opened and ready for business. Building new—furniture new—everything new. Each room nicely furnished and modern. One block from Depot.

First Class Bar and Grill on Ground Floor

WM. WILSON, Prop.

Entire Stock and Fixtures For Sale

A store full of novelties below cost, glass counter show cases, etc., owing to rebuilding of these premises. Cor. Virginia St. and Commercial Row.

Harry Davis, Prop. THE MODEL.

THE CRYSTAL
H. J. THYES
12 WEST SECOND STREET... RENO, NEVADA

The Gentlemen's Resort of the City
Polite Attendants and the Very Best of Goods and Service
Reading and Card Rooms
Hot Lunch Daily

The Pyramid Saloon....

Carries a well selected stock of Wines, Liquors, Cigars. Cool and Sharp Steam and Lager Beer always on Draught A Home for the Workingman.

O. E. BILBEE, Proprietor
Corner of Lake Street nd Commercial Row, Opp. Depot.

S. J. HODGKINSON
DRUGGIST
All Prescriptions Carefully Compounded
CHOICE PERFUMES
Complexion and Sachet Powders, Toilet Soaps, etc., etc.
VIRGINIA STREET, RENO

THE NEVADA PLANING MILLS COMPANY...
A. Spencer, President
A. French, Vice-Prest. and Supt.
Mill and Yard, North of N.C.O Shops. Office Rooms 7-8 Ryland & Levy Building
LUMBER, BUILDING AND HOUSE FURNISHING MATERIAL, TURNING, SCROLL SAWING, ETC.
With all modern machinery we are prepared to turn out first class work at reasonable rates promptly

MAKE YOURSELF AT HOME HERE
The WM. TELL HOUSE
WINES, LIQUORS AND CIGARS
Comfortable Rooms 25c up
Sierra Street
REMEMBER YOUR OLD FRIEND
T. TOMMICHEL

Grand Theatre

Week of May 21st

RILEY & LAVINGE
Comedy Sketch Artists
In a Travesty on Hamlet

HARRY ELLWOOD
Male Soprano
In old familiar ballads

THE GREAT COMEDY FOUR
Mendell & Mendell,
Burton & Rogers
In One Act Farces

BLONDIE ROBINSON
The Eccentric Comedian

RAYMOND STALEY
Song Scenes

MOVING PICTURES
"Life of a French Convict"
"A False Alarm"
"Flags & Faces of All Nations"
This Thursday Evening

GREAT WRESTLING MATCH
U. Kawa of Japan vs.
Geo. Braun

Admission 25c
Balcony 15c
Reserved 35c
Matinee .....10c and 20c

Matinee—Saturday and Sunday doors open at 2:30 performance at 3:00
Evening—Doors at 7:30 performance at 8:00.

VISIT
Bowers' Mansion

Most picturesquely located, and best equipped grove in Nevada.

Hot and Cold Mineral baths and swimming pools.

Water famous for cure of Catarrh, Billiusness Rheumatism, Bladder and Kidney troubles, Piles, etc.

Rest and Recuperate

All Trains Stop. Round Trip Fare $1.00.

Further information furnished on application to

E. W. THOMPSON, Proprietor.

The Oberon
RENO'S POPULAR RESORT

Genuine Budweiser Beer on Draught....

Latest Music Every Evening by the Finest Orchestra in Nevada.

Wacker & Co., Props.

The Jesse Moore Saloon

That's now the name of the Old "Wadsworth." We've taken charge of the place and have stocked it with the finest liquors money can buy. It will be our aim to conduct it in the same manner as we have the "Snug," which we still own.

CARROLL & SEAMAN
212 Center Street.

COFFIN & LARCOMBE
Grocers...
We carry the best stock of Groceries, Fruit and Vegetables the market affords. Prices are low
317 SIERRA STREET, RENO
PHONE 300

Sacramento Beer Hall....

Headquarters for all Miners and Mining Promoters, No Sazerac Club—Only Straight Goods.
BECKER & HUBER

The PEOPLE'S STORE 200 Virginia Street Everything for Men

NEWSPAPER ARCHIVE® NEWSPAPER ARCHIVE®

TOKALON WINS THE BIG BROOKLYN HANDICAP

Nource Carries the Weight in Fast Line—Some Fast Racing is Seen at the Course at Gravesend—Roberen a Factor in the Event Comes Third

NEW YORK, May 21.—Coming through a flying field with a splendid burst of speed, Tokalo, owned by J. W. Fuller and ridden by Bedell, almost a novice in the saddle, won the Brooklyn Handicap at Gravesend today. She covered the mile and a quarter in 2:05 3-5, within one-fifth of a second of the record for the race, and in the gamest of drives, under whip and spur, nosed out the stout hearted Dandelion in the run through the stretch. Two lengths behind came The Picket, who two years ago carried his colors to victory in the same stake against the mighty Irish Lad and Hermis, and last of all was Delhi, the winner of the classic one year ago.

Between the first and the last was as evenly balanced a string of thoroughbreds as ever faced the quarter in a great event.

Tokalon was at 25s, while Dandelion favored by a big play at fours and Merry Lark, who finished fifth, carried the talent's money at threes. Half a dozen others were backed for thousands and Tokalon herself though her price varied little, was not by any means disregarded.

Roseben, the Johnson sprinter, was a factor in the race, for he took the lead in the first half and carried the others at a terrific clip the full mile, with Dandelion ever at his side. When Roseben's bold was shot the Hamburg colt, game as his mighty sire, but lacking that brilliant sire's turn of speed, came up on the inner rail and it seemed as though the race was his. Then Tokiaon, with the swinging stride that made her sire, Tammany, greatest for races in his day, broke through the line in front and pushed her nose against the leader's withers. For half a furlong their heads rose and fell together, and inch by inch the little mare drew up and closed the space between them. A bound or two from the wire she showed in front, and they crossed together like a team driven to the last breath.

The Brooklyn never saw a finer day. Fair skies favored the Brooklyn Jockey Club in the running of the classic, made famous almost twenty years ago when Dry Monopole, Blue Wing and Hidalgo flashed past the judges in the first of the stake, noses apart. Had The Picket been closer up today he would have been a duplication of that never to be forgotten battle.

Unusual Gathering

The course was picturesque as usual with the gay plumage of women who filled the stand; the lawn was crowded and the club house lined with those of the inner temple, while the cold from lack of space. Doubtless there were 30,000 people within the gates of Gravesend when the saddling trumpet sounded for the Brooklyn, but so great a general play had been made that hardly a voice or hand was raised to cheer the racers as they parted. No great horse of class was there such as has brought the crowd to their feet in years gone by, for though The Picket and Delhi, previous winners, pranced past the stand, it was thought that age and the glory of already wearing the crown must have dimmed their ambition and so it proved with Delhi, although game to the core, he went out in front and tried. But The Picket furnished ample proof of his worth, for he ran with a field that was bunched for a mile and when the opening came he showed his speed and was coming fast at the end.

Field Got Away Well

The field got away with little delay and passing the stand on the first quarter Delhi and Roseben were leading. Roseben soon took command and Dave Johnson, his owner, who stood to win some $20,000 from the Winter book, leaned up against the fence and watched the great sprinter carry the others along the back stretch with only one, Dandelion, near him. It was a king pace for both Dandelion and for the pride of the Johnson stable, for she, Oxford, Merry Lark and The Picket were in the second tier, while Tokalon and Go-Between were right behind them. So they ran to the mile, when O'Neill, on Dandelion, made his ride and Roseben dropped back. But the stretch is quickly reached, and the Oxford gray fell out, Delhi was hopelessly last, Proper, sulking three-quarters of the distance suddenly found his speed and straightened out, pulled along on the outside. The Picket opened the way for Tokalon and Bedell carried her to a glorious victory by a splendid ride. Results:

First race, about six furlongs—Lady Amelia, won, Halifax, second; Edna Jackson, third. Time 1 10.

Second race, selling, one mile and a sixteenth—Grenade, won; Consuelo II, second; Angler, third. Time, 1 48 3-5.

Third race, the Expectation stakes, five furlongs—Superman, won, Demund, second, Senator Clay, third. Time, 1 02.

Fourth race, the Brooklyn handicap of $20,000, one mile and a quarter—Tokalon, 107 (Bedell), 25 to 1, won; Dandelion, 107 (O'Neill), 4 to 1 second; The Picket, 120 (Radtke), 10 to 1, third. Time, 2.05 3-5. Proper, Merry Lark, Oxford, Roseben, Go-Between, Oliver Cromwell, Lord of the Vale, Goldsmith, Security, Snow King and Delhi also ran.

Fifth race, selling, about six furlongs—Heaslip won, Optician, second, Mintia, third. Time, 1:10 3-5.

Sixth race, five furlongs—Golden Bell, won; Gretna Green, second; Elfall, third. Time, 1.02 2-5.

MITCHELL IS IN HONDURAS

SAN FRANCISCO, May 21.—R. Brent Mitchell, the former San Francisco stock broker, who failed for $100,000 some months ago and fled the city a self-confessed embezzler, has been located in Spanish Honduras.

According to a representative of the San Francisco Bulletin who was sent into Honduras to locate the man, Mitchell in company with a number of other American fugitives is living in the country under an assumed name.

COMEDY IS NEARLY CHANGED TO A TRAGEDY

Mock Shooting Scrape at the Bicycle Races on Sunday Calls Out Deputy Constable Cunningham Who Has Not Been Advised of the Play

In spite of the fact that a fair attendance was on hand Sunday afternoon at the State Fair grounds, to see the bicycle races, the management went behind about $200. The matches were good, the comedy features were good, the crowd was appreciative, but the receipts were not adequate.

There was a bit of excitement during the afternoon that might easily have ended in a tragedy. At is was, several women in the grand stand fainted away, and the excitement for a moment was a hysterical point.

Al Pape and a young man named Kane were scheduled for a comedy stunt and began shooting at each other. The bluff was a good ane and no one in the audience knew the joke except the sheriff, police and deputy constables who were there. But Deputy Cunningham came late and was not notified. When the gun play came off, he, with all the rest of the audience, took it seriously, and when he saw that no one else went after the shooters, he started out to calm the riot, at what appeared to be the risk of his own life.

By a miracle, Pape, who was the principal gun-wielder, escaped the fire from Cunningham's gun, for the latter went into the middle of the fracas and it was only when Pape said, "It's only a josh," that Cunningham was aware of the comedy which nearly ended in a tragedy.

The races were not as keen as they might have been, as the handicaps were not well arranged. Both of the long distance handicaps were won by Sam Civochi who took the five and the ten mile races. The one mile handicap was won by C. McKenzie and Artie Aguayo won the mile one pedal contest. Kincart took the prize in the two mile handicap for boys.

STEAMBOAT SPRINGS OPENED TO PUBLIC

Colonel Hopkins of Steamboat Springs has opened his baths to the public, and is enjoying a large patronage from people all over the State. The baths are all private and the water is furnished from a large geyser in the rear of the bath house. The water from the geyser, when released, plays to a height of seventy-five feet and makes a very beautiful and pleasing sight.

For the benefit of all who desire to take advantage of the opportunity to camp out during the summer, the Colonel has provided himself with a large number of tents, which he will furnish to his guests and which may be pitched beneath the poplars in the grove.

THE NATIONAL LEAGUE

ST. LOUIS, May 21.—Courtney's single and Magee's three base hit in the ninth with one out resulted in a one to nothing score for Philadelphia. Score:

	R	H	E.
St. Louis	0	6	0
Philadelphia	1	5	1

Brown and Raub, Sparks and Dooin. Umpire—Emslie.

CINCINNATI, May 21.—A base on balls, a sacrifice, Cordorant's single and Scheli's double gave the Reds two runs and the game in the eighth inning. Score

	R.	H	E.
Cincinnati	6	8	4
Brooklyn	4	10	3

Ewing, Overall and Schedh, Strickett and Bergen

PITTSBURG, May 21.—Pittsburg with Willis on the rubber had no trouble in shutting out the Boston's today. Score:

	R.	H.	E
Pittsburg	8	14	0
Boston	0	7	1

Willis and Peitz, Young and Needham. Umpire—Johnstone.

RESULTS AT LOUISVILLE

LOUSIVILLE, May 21.—Results:

First race, selling, four and a half furlongs—King Leopold, won; Tom Morgan, second; Bonart, third. Time, :57.

Second race, selling, six furlongs—Oasis, won Weberfield, second; Limerick Girl, third. Time, 1.16 4-5

Third race, six furlongs, purse—Maplehurst, won; Matador, second; Mum, third. Time, 1 15 1-5.

Fourth race, steeplechase handicap, short course—Rain or Shine, won; Belle Dodson, second; Signal Light, third. Time, 2:05 4-5.

Fifth race, four and a half furlongs—La Velta, won; Lavia, second; Laura E., third. Time, .56

Sixth race, selling, six furlongs—Suzanne Rocamore, won; Interlight, second; Usury, third. Time, 1 16 2-5.

Seventh race, selling, one mile—Red Light, won; Free Booter, second; Reticent, third. Time, 1.43 4-5.

SIERRA BREWERY MAKES GIFTS

The regular gifts were awarded yesterday by the Sierra Brewing company and many fortunate patrons of this popular company were pleased with the enterprise of the firm. The Sierra company is rapidly establishing itself in the good graces of the consumers of the brewery product, which will soon make "Reno famous."

BEAUTY OF THE FACE

And figure is the pride of every woman. Special treatments, manicuring, massage, etc., given at the B. and T. Beauty Parlors, 16 Clough and Crosley block. m22w

B. and T. BEAUTY PARLORS

Are now open for business at room 16 Clough and Crosby building. Careful attention to the face. m22w

WRESTLING BOUT WILL SURELY BE GOOD

Japanese Manager and Friends of the Little Brown Man Put up Money on Their Man's Ability to Win From Braun—Bet Will be Covered

The fact that the Japanese boys believe in their countryman to win the wrestling bout at the Grand theater next Thursday night was shown last night, when Manager Joseph Tohio accompanied by two or three believers on the prowness of U. Kawa, came to the office of the Journal and put up a bet of $150 on the wrestler from the land of the Rising Sun. This, it was stated, was only a starter and as fast as the money is covered there will be more forthcoming from the local Japanese colony.

The men are to wrestle for a purse and the winner is to take all. There is no chance for a draw, and the reputation of the men for fair sportsmanship is guarantee that the local lovers of clean sports will get a run for their money.

What makes the Japanese enthusiasts confident of their man's ability to win is the fact that there will be no holds barred. This will give jiu jitsu a play and at this game the Japanese is supposed to be an adept. But Braun, on the other hand, claims to know a trick or two himself and his experience at the wrestling game entitles him to the confidence of his backers.

BERGER AND KAUFMANN

OAKLAND, Cal., May 21.—Through Eddie Smith, sporting editor of the Tribune, a syndicate of Oakland sporting men have made a bid for a match between the heavyweights Sam Berger and Al Kaufmann, to take place here on July 4 in the open air.

Hear the new Melodeon at the Palace Saloon.

REAL ESTATE AGENT RETURNS FROM EAST

T. G. Akers, of the firm of Woodward and Aker, real estate and mining agents, returned yesterday from a visit to Pittsburg and other eastern points, where he has been for some time past in the interest of his company.

Akers states that Nevada mining stocks will not be hurt in the east by the San Francisco disaster and that the effects of the earthquake on the eastern markets will soon have vanished.

MORLEY DISBANDS LOS ANGELES CLUB

LOS ANGELES, May 21.—James F. Morley, manager of the Los Angeles baseball club association, has released all the players of the Los Angeles club. At a meeting this morning Morley told the players that the club was disbanded and that he had received offers from eastern clubs for them if they wished to sign. He added that if Los Angeles should be in the league next season he wanted them back. Morley signed a release for each player and they signed to play here next year on condition that his club is in the league. Captain Dillon said he would take the team north tonight if there are enough of them left to make up a team. Those who will not go are the following: Bernard will go to Columbus, Ohio; Tozer to Buffalo; Atz probably to New Orlians, Gray to Boston, and Eager to the Southern league.

AMERICAN LEAGUE GAMES

BOSTON, May 21.—The Boston Americans equaled the record for successive defeats incurred by a major league team today when Detroit beat them by a score of 2 to 1. Mullins, effective pitching was the deciding factor in the game. Collins' errors were costly, but he also contributed the leading fielding features. Score

	R.	H.	E
Detroit	2	9	3
Boston	1	6	3

Mullins and Schmidt; Winter and Graham.

PHILADELPHIA, May 21.—Philadelphia today lost its first contest to a western club, Cleveland taking the game after 13 innings of hard playing. Waddell and Eels pitched great ball, the former retiring in the ninth inning to permit Lord to bat for him. Score

	R.	H.	E
Cleveland	4	6	8
Philadelphia	1	8	1

WASHINGTON, ay 21.—Washington bunched their hits off Powell today and defeated St. Louis handily. Score

	R.	H	E.
Washington	99	16	2
St. Louis	1	9	1

Falkenberg and Kittredge; Hartzell and Rickley.

NEW YORK, May 21.—The Chicago Americans won the first game of the series from New York today: Score.

	R.	H.	E.
Chicago	7	7	4
New York	6	11	4

White, Owen and Sullivan; Chesbro, Clarkson, Griffith and McGuire.

WOMANS GUILD MEETING

The Womans' Guild will meet this afternoon at the Parish House at 2 o'clock with Mrs. J. Hodgkinson and Mrs. John Fulton. The meeting is the regular semi-monthly session and important business is to be transacted.

O. E. S. ATTENTION

The "Hardtimes Party" has been indefinately postponed, and will not be held until some distant date.

TWO STYLES of spring overcoats—the Covert oversack as illustrated or the 46-inch, shaped-back, fly-front Chesterfield: in black, gray or oxford soft-finish goods. You will find either style at its best under the Cherry Tree label, with a set and hang that spell Kirschbaum, "the greatest overcoat house in America."

Ask for Kirschbaum Clothes (Warranted). Good stores everywhere, $12 to $30. (*Look for label*)

Wear the Eastern Styles.

A. B. Kirschbaum & Co.

(Makers) Philadelphia and New York

Values! Values! Good Values!

This big business has been built on the foundation of value given. Goods of questionable quality have never been allowed in stock. Better not sell anything rather than sell a poor article. We always insist upon the goods being right and the price just. You save money by buying goods of that sort. :: :: :: ::

TRY IT! TRY US!

Just received by express a shipment of new and desirable Eton Tailored Suits in the popular gray mixed effects. Your choice of this lot for

$20.00

LINGERIE DRESSES

We carry the largest assortment of white lingerie dresses to be found in any store on the Coast. These dainty gowns are stamped

"MARQUISE"

therefore they are the best.

Prices $6.50 to $35

NEW ARRIVALS

SUMMER PARASOLS, SILK WAISTS, COLORED UNDERSKIRTS, LONG AND SHORT KIMONAS, NEW PLAID WALKING SKIRTS, LINEN ETON SUITS FOR WOMEN, MISSES AND CHILDREN.

H. FRALEY

The Only Exclusive Cloak, Suit and Womens' Outfitter

RENO Phone 17 TONOPAH

The Summer Dress Question

is easily solved with our help. The seasons newest and best clothing, hats and toggery, arriving daily at

J. Marymont Co's

SEEN EM?

They are just
A bit different
A mile smarter
A shade newer
Than all others

New designs in Shirts
Hats and Neckwear

J. MARYMONT CO.

211 Center Street Reno, Nev.

"The BROKERS"

Cafe connected with the Overland Hotel. Newly appointed, service first class, prices moderate. Special rates by the week or month.

Private Boxes for Parties

J. A. Lemon, Jos. Kobboth

Proprietors

Poultry Food

Pure Raw Bone Meal, Dry Ground Bone, Dry Ground Tankage, Pure Meat Meal.

Nevada Meat Co., Cor. Alameda & 4th St. Phone 254

The Clark & Herring Carpet Renovating Company.....

11 PLAZA ST.

Carpets taken up cleaned and laid the same day. Only modern renovating works in Nevada. Mattress making, upholstering and polishing weathered oak a specialty.

PALACE AND ARCADE CAFES

Sherman & Mitchell, Proprietors

Wedding Suppers and Banquets Served on Short Notice. Private Boxes.
The Populnr Meeting Place for the Traveling Public.

RING

TELEPHONE MAIN 672.

Whed in need of fresh groceries and vegetables. We have them on hand at all times and will deliver your order as soon as received

Milo C. McMillan

GROCERIES

Commercial Row and Sierra Street, Reno

Plumbing!

We do it and our work is thorough. Figure with us for what you want this Spring.

Hamp, Simas & Company

PLUMBERS & GAS FITTERS
Phone 752 back of Bank of Nevada.

Fetters & Durrett

Funeral Directors and Embalmers

Complete stock of caskets and robes. Embalming for shipment a specialty. Parlors in New Manning building, 27 Plaza St.

Phone Main 639.

WHEN you stop at Mina take your meals at the Royal Grill. Headquarters for Commercial Travelers and Mining Men.

BETTLES & CRABB

Proprietors

PLANTS

TOMATOES, CABBAGE, RHEUBARB and all kinds of flower plants. : : : :

C. O. ERICKSON

759-5th Street
Phone 853 :: P.O. Box 804

There Is a Pleasure In Driving...

We make a specialty of good rigs. Our stables are fireproof. Best care given to boarders. We also furnish hacks, busses and funeral turnouts.

THE OVERLAND STABLES

SHORT BROS., Proprietors
Phone 163 Lake Street

NEWSPAPER ARCHIVE®

CLASSIFIED ADVERTISEMENTS

NOTICE—All classes of legitimate advertisements not exceeding four lines inserted for 50 cents a week.

HELP WANTED

WANTED—Immediately, camp cook; neat, economical woman who can do work for 20 or 30 people, including family 3 adults; just outside city; $45 per month. Address, P. O. Box 553, Reno. m22

WANTED—Woman for general house work; must understand cooking; a good home. For particulars, call at No. 332 West Fourth street. m20w

WANTED—Woman to act as janitress for office. Apply Rooms 5 and 6, New Journal Block. M18-W

WANTED—Young man for porter. Golden Eagle Hotel.

WANTED—A first class barber. Apply at the Ventura Hotel. m17w

WANTED—A girl to do light housework; three in family; no washing to do. Phone 825. m16w

WANTED—Six first class seamstresses. Apply at dressmaking department at Gray, Reid, Wright Co. m11tf

AGENTS WANTED

AGENTS WANTED—Best Book. San Francisco earthquake. Vast gallery pictures. 70 per cent commission. Outfit free. Send 10 cents for postage. The Bible House, 325 Dearborn street, Chicago. m20w

BRANCH manager wanted; $20 cash weekly; live at home; experience unnecessary; no canvassing; enclose stamp for particulars. Aluminum Hanger Co., Chatfield, Minn. m13m

SITUATIONS WANTED

WANTED—Position by woman with three girls on ranch to cook for crew of men. Call 201½ Maple St.

RESPECTABLE lady wishes position as housekeeper or cook, no objection to mining camp, neat, good cook. Mattie Haines, Russ House, Center St. m22w

WANTED—An intelligent Japanese desires position as houseworker, in city or country. Best of references. 45 Center street, Reno, Nev. m20w

WANTED—Position by young man. Run cigar store or office work. Good references. C. B. T., Sparks, Nev. m19w

YOUNG MAN, experienced bookkeeper, and in general office work, desires office work of any kind. Can operate typewriter. Employed in San Francisco previous to disaster. Best of references. Address H. K., this office. m19w

WANTED—Japanese first-class cook wants position in the town or country. Address M. W., No. 206 E. Second st., Reno, Nev. m18w

WANTED—By reliable Japanese, to work as janitor, porter, dishwasher or chamber worker; city or country. S. Moto, 206 E. Second street M 18-W

WANTED — Good Japanese cook wants place in country, either mining camp or ranch. M. Kato, 452 Center street.

WANTED—TO RENT

WANTED—Five to seven room house; modern, with barn; must be in good locality. Address C. S., care The Journal. 1W

WANTED—MISCELLANEOUS

WANTED—A second hand gents bicycle, must be in good repair. State make and price. Address "H," Journal office. m19

HOUSES TO LET

FOR RENT—New, modern, six-room house, corner West and Elm St. Apply at 135 Elm St. m22w

FOR RENT—Four room cottage, bath, hot and cold water, etc., half block from car line, Spokane avenue. $14 per month.

TWO-ROOM house, near car line; large lot; East Reno Heights; $5 per month. F. J. Peck, 14 East Second street. m20w

AN eight-room house, with water, electric lights, good cellar; unfurnished or partly furnished. Apply 526 Lander street. M 18-W

FOR RENT—A modern four-room cottage, on Fourth street, $13 per month; inquire Sacramento Beer Hall, Comercial Row, or 532 Sierra street.

HOUSEKEEPING ROOMS TO LET

FURNISHED rooms to rent; inquire 17 Park St. m22w

FOR RENT—A flat with three large rooms, bath, electric lights, phone, etc., close in. Apply 134 Elm street, between West and Sierra. m17w

ROOMS TO LET

FOR RENT—Two housekeeping rooms. New house, completely furnished. Inquire 26 Truckee St. 22w

THE GOLDEN EAGLE, only family hotel in Reno; nicely furnished rooms, 50c per day; $2 week up, meals, 25c; board and room $6.50 per week. Opposite McKissick's opera house. 19tf

BUSINESS OPPORTUNITIES

FOR RENT—To responsible party, eleven rooms, eight bed rooms and three living rooms; furnished complete; reference required; no children. 428 North Virgina St. m16w

FOR RENT—MISCELLANEOUS

FOR RENT—Fine pasture for fifteen head of stock; at Verdi ranch; $1.50 per head. Address, P. J. Dienet, box 113, Verdi, Nev.

ROOM AND BOARD

ROOM AND BOARD—Room and board in a private family; inquire at 706 N. Virginia St. m19w

FOR SALE—REAL ESTATE

FOR SALE—On installment plan, new modern four room cottage, with electric lights, bath, toilet, hot and cold water, large screen porch, pantry, china closet and cement sidewalks, 613 Lander St. m20w

FOR SALE—Two room house, with lot 50x150; fronts on Pine and State street; only three blocks from Court House; $750; easy terms. F. J. Peck, 14 East Second St. m20w

We have two of the best pieces of Business Property on Virginia street, near Commercial Row, that pay 10 per cent on the investment. Cheap if bought soon, or anything else you want in our line. JOHN T. READ & BRO., Nevada Bank Bldg. M-8-W1

FOR SALE—One or all of the lots numbered 1, 2, 3, 4, 5 and 6, in block "F" in Sparks; also the strip of land on south line of above lots. Address, Gus Papagianapulos Wamsutcer, Wyoming. m16m

FOR SALE—A modern 2-story house of 12 rooms; also 2 houses in rear one 4 rooms, one 2; lot 100x140; situated on the north side of Walnut street, between West and Chestnut. Address box 16. m13w

FOR SALE—MISCELLANEOUS

FOR SALE—One horse and spring wagon. For particulars, apply at this office. m20w

FOR SALE—A lot of household goods and about two dozen brown and white Leghorn chickens. Will be sold reasonable. Call at 443 Eureka Ave. m20w

FOR SALE—New roll-top desk and chair. Apply Journal. m17w

FOR SALE—New roll-top desk and chair. Apply Journal. m17w

FOR SALE—A strong, covered, platform spring wagon, suitable for prospecting trip, camp or passenger wagon. Good as new. Inquire of A. T. Rice or address P. O. box 361, Reno. m15 w2

SECOND HAND

SECOND HAND CLOTHING—If you wish to buy or sell new or second hand clothing, call at the Truckee Clothing store, 27 West Second St., O'Connor Block. Highest prices paid for second hand goods of all kinds. Phone 985. m30tf

EMPLOYMENT OFFICES

RENO EMPLOYMENT AGENCY 10 N. Virginia 118 Commercial Row will furnish all kinds of help on short notice. Phone 826. 11tf

[illegible] office. All [illegible] furnished at short notice. M. Matsumoto, proprietor, 206 E. Second; phone Main 859. m11tf

STENOGRAPHERS

STENOGRAPHY — Typewriting, legal business or personal. Rates reasonable. Room 9, Journal Bldg. Phone Main 857. 118tf

WINDOW CLEANING

BEST IN RENO—Window and house cleaning. Sam Polano Co. Phone 724. Residence 212 Lake St. Office 116 Virginia street. 415tf

LOST

LOST OR STRAYED—From 1041 Second St., a chestnut sorrel horse weighs about 1300, branded with a diamond on left shoulder and C. A. on left hip. A reward of $10 will be paid for his return to Roy Weldon, 1041 Second St. m22w

LOST—On Tuesday night lady's broach pin between 48 Ralston and Cann's Drug Store. Finder kindly leave at Journal office, as it was highly valued as keepsake, and suitable reward will be paid. m12dh

LOST—A gray horse, weighing 1,600 pounds, branded ba[illegible] on shoulder with roach mane. Any information or return to Rocky Hill Mining Company; $10 reward. A. B. Fitzgerald. m10w2

MUSIC TEACHERS

MRS. TORREYSON is starting a class in vocal instructions. Will receive pupils at her home, 747 N. Virginia

MISCELLANEOUS

CHOP SUEY—And China noodles served every day and night. 126 Center St., Chung Kee. m22w2

JAPANESE House Cleaning Company. All kinds housework done by the hour, day or week; 452 N. Center. Phone Main 1138. m20w

ARMSTRONG'S restaurant moved from 305 Sierra st. to 200 Lake st. m6w2

HENRY B. YOSHINO—Rooms 2 and 3, 11 W. Plaza st., Reno, Nev. Contractor for Japanese labor. Railroad, farm and ranch. Phone 1096. a12tf

Just received—another carload of Fredericksburg beer at Becker's.

LEGAL ADVERTISEMENTS

TO WHOM IT MAY CONCERN

This is to certify that Herman Grant and Edward Brown of Reno have been appointed by the Reno Power, Light and Water Company to inspect and check up on all lights and motors in Reno and vicinity.

RENO POWER AND LIGHT CO.
Per Geo. A. Campbell, Manager.
R. C. Leeper, Chief of Police.
m22w

Rooms for Refugees

Reno people having housekeeping rooms furnished and unfurnished are requested to leave memorandum of the same at the office of F. J. Peck & Co., 14 East Second street. We will supply information to applicants free of charge. Many refugees are coming into Reno able to pay for rooms and apply to us.

F. J. PECK & CO.

LEGAL ADVERTISEMENTS

BIDS WANTED

Pursuant to the order of the Construction Board Virginia street bridge, sealed bids will be received by the undersigned at his office in Reno, Nevada, until 12 o'clock m., the 17th of May, 1906, for rebuilding the old iron bridge across the Truckee river at the end of Second street, west of the Virginia & Truckee Railroad bridge, the site selected at the joint meeting of the Board of County Commissioners, and the Mayor and the City Council of the city of Reno, Nevada, held on the 17th day of May, 1905, in accordance with the plans and specifications on file in the office of the County Clerk in the city of Reno, Washoe county, Nevada.

Each bid must be accompanied by a certified check on some responsible bank in Nevada, in an amount equal to 10 per cent of the bid, as a guarantee that the bidder, if successful, will execute a satisfactory contract and furnish bond for 50 per cent of the amount of the contract within ten days of date of award.

The board reserves the right to reject any and all bids as the public good may require.

Dated this, the 11th day of April, 1906. W. A. FOGG,
County Clerk and Clerk of the Construction Board Virginia Street Bridge.

NOTICE TO CREDITORS

In the Second Judicial Court of the State of Nevada, in adn for the county of Washoe.

I the matter of the estate of Jean Sarrazin, deceased.

Notice is hereby given that, by an order of said Second Judicial District Court, duly made and entered on the 14th day of October, 1905, the last will and testament of Jean Sarrazin, deceased, was admitted to probate, and the undersigned, Emilie Serrazin, appointed executrix thereof [illegible] that she has qualified as such.

All persons having claims against the estate of said deceased are required to file the same, with the proper vouchers and statutory affidavits attached, with the clerk of the said District Court, within three months from the date of the first publication of this notice.

Dated, April 18th, 1906.
EMILIE SARRAZIN,
Executrix of the estate of Jean Sarrazin, deceased a20w4

NOTICE OF ASSESSMENT FOR STREET IMPROVEMENTS

To Property Owners and to all Persons Interested:

You are hereby notified that the special assessment levied against property in Paving District Number 1 and Paving District Number 2, in the City of Reno, for street improvements, is now due, and payable at the office of the City Treasurer, Reno, Nevada. You are further notified that said assessment now constitutes a lien against the property assessed, and unless paid on or before MONDAY, JUNE 4, 1906, the City of Reno will proceed to foreclose said lien to satisfy said assessment, and all additional costs incurred therein.

D. B. BOYD, City Treasurer.
H. E. CHRISTIE, City Clerk.
m19tf

NOTICE

Public notice is hereby given that the partnership heretofore existing between Charles W. Kohl, Anna J. Kohl and J. J. Boyle, has been dissolved, Charles W. Kohl and Anna J. Kohl retiring.

The business heretofore conducted under the firm name and style of Kohl & Boyle, will be continued by J. J. Boyle, who will collect all accounts due and owing said firm and settle all of the obligations of said firm.

Dated this, the 16th day of May, 1906.
(Signed) JAMES J. BOYLE,
(Signed) ANNA J. KOHL.
(Signed) C. W. KOHL.
m17w3

NOTICE

Taxes delinquent June 4th, 1906.
D. B. BOYD,
M1115 County Treasurer.

MISCELLANEOUS

FRESH, HEALTHY MEATS

Best Procurable Fresh ranch Eggs, Tender Chickens, We attend Phone with Promptness.

DIXON BROTHERS
Reno's Leading Butchers
COMMERCIAL ROW & SIERRA

Spring Underwear

NEW GOLF SHIRTS
Just received a new line of Men's Spring Underwear and Golf Shirts that cannot be equalled elsewhere in Nevada

A. NELSON, Virginia St.

Perkins, Oliver & Gulling
Funeral Directors
The most complete and modern establishment of its kind on the Pacific Coast
Residen Phone 233
Phone 231. Residence Phone 233
242-44-46 SIERRA STREET,
Near Masonic Hall

NEVADA STATE JOURNAL

Published every morning, Monday excepted, at Reno, Nevada.

MEMBER OF ASSOCIATED PRESS

E. L. BINGHAM, Manager.
Office The Journal Block, 25 Street
Telephone: Main 167.

TERMS OF SUBSCRIPTION.

One year, by mail	$6 00
Six months, by mail	3 00
Three months, by mail	1 50
Per week, by carrier	15

AGENTS.
Rosenthal & Armanko..Virginia Street
Harry Davis.....Commercial Row
W. H. O'Neil Co.....Tonopah, Nev.
Frank J. Gorman.....Gold Hill, Nev.
Carson Stationery-Novelty Co., Carson

TEN DOLLARS REWARD.
A reward of $10 will be paid for information that will lead to the arrest and conviction of parties stealing The Journal from premises of subscribers.

TO SUBSCRIBERS.
Parties who do not receive their papers or who have any cause of complaint will p'ease by notifying this office.

Entered at the postoffice at Reno, Nev., as second-class matter.

Beer is pre-digested bread

EXHILIRATING BUFFALO BEER

THERE is exhilaration in every drop of Buffalo Lager—pure, sparkling, wholesome. It is made of the very best materials and under conditions that are recognized as a direct step of advancement in the brewing of a high class beer.

New Brew—Bohemian
Buffalo Brewing Co.
Sacramento
Britt & Rheude, Agents

Fishing Season
NOW OPEN!
We have the best selection of tackle at the lowest prices
Carr & Elliott's
SECOND STREET
Sporting Goods House Reno, Nev

Novacovich GROCERIES
There's a satisfaction in knowing that when you buy groceries you are buying pure groceries.
Commercial Row

..Walstab's New Hotel..
One of the finest places on the Pacific coast. The dining rooms is maintained in a first class manner. Billiard rooms and Bowling Alley. Rates reasonable, courteous treatment.
CHAS WALSTAB, Prop.
Harriman St. Sparks, Nev.

Parry's Livery, Feed and Sale Stables
Fine turnouts of Saddle Horses, Buggies and Carriages, Stock Yards, Shipping Corrals and Scales; The only horse trading and sale market in town.
R. W. PARRY, Proprietor
FRED LEGARE, Manager of Sales Stables

Get a New Dress for Your Horse...
Our new stock of harness and fittings is new here. Drop in and see it.
LENT & HAN SEN

THE FAIRPLAY RESTAURANT AND LODGING HOUSE
The best meals in Fairview. Lodging, 75c to $1.00.
MRS. ALLAN LEE, Proprietress.
Main St., Fairview, Nev.

PROFESSIONAL DIRECTORY

TEACHER OF MUSIC

A. T. KROLL
Teacher of Violin
Instruction given by a modern most practical and progressive method.
A. T. KROLL'S ORCHESTRA
Select music for concerts, receptions, balls, etc. Residence 209 Maple street. Phone Main 518.

ATTORNEYS

WILLIAM B. CRAIG
District Attorney
Of Washoe County has moved his office to the Court House, on Virginia Street, where he will continue his practice as before.
P. O. Box 723 Phone Main 575

H. R. Cooke Albert D. Ayres.
COOKE & AYRES
Attorneys at Law
Office in Journal Block, Rooms 4-5-6 Reno, Nevada. General practice in all courts. Phone 465.

W. H. A. Pike, W. D. Jones
PIKE & JONES
Attorneys at Law
Rooms 202, 203, Clay Peters Bldg.

W. E. F. DEAL
Attorney at Law
Office Bank of California Building Virginia City, Nev., and 2702 Sacramento St., San Francisco. Will practice in all State and Federal Courts in Nevada and California and in the United States Supreme Court.

MISCELLANEOUS

G. S. GARCIA
ELKO, NEV.
The only complete Manufacturer of Cowboy's Outfits

Send for Catalogue
G. S. GARCIA, - - Elko, Nev.

THE IDEAL CLIMATE
SANTA CRUZ
California
On the Bay of Monterey. Surrounded by beautiful scenery, Salmon and trout fishing, Sea bathing, Roller Skating, and Boating.
No extremes of temperature. A City of beautiful homes—a Paradise for children.
The choicest Residence Property is Controlled By
Santa Cruz Investment Company
Write us for information Reference, any Bank in Santa Cruz. For booklet and descriptive matter, apply to Journal Office.

Cool Drinks
Are certainly a luxury these days. We cater to the thirsty and carry one of the finest lines of liquors and cigars in Nevada. Goods delivered free to any part of the city. Fine free lunch at all times.
STAR BARREL HOUSE
DeMARTINI & LOMBARDI
Dean Block, Center St. Reno

T. S. WENDT
16 West Second Street
Phone 242
Fancy and Staple Groceries
Fresh Fruits and Vegetables Daily

ATTORNEYS

E. S. Farrington, C. E. Mack
FARRINGTON & MACK
Attorneys at Law
Office Golden Block, Center Street. Will practice in all Courts of the State and United States. Phone Main 490.

JAMES T. BOYD
Lawyer
Rooms 101, 102 and 103, Golden Building, Center St.

HUMMEL & HARTSON
Attorneys at Law
We practice in all the Courts. Room 15 Eureka Block, Reno, Nevada.
Office—Keystone Mining Company, Goldfield, Nev. Leone P. MaLotte, secretary.

DODGE & PARKER
Attorneys at Law
Washoe County Bank Bldg., Reno, Nevada.

PHYSICIANS

T. C. CONSER, M. D.
Physician and Surgeon
Office Rooms 2 & 3 Journal Blk; hours 1 to 4 p. m. and 7 to 8.

DR. HEPPNER DR. O'NEAL
Physicians and Surgeons,
Offices—109 Sierra street; hours, 9 to 10 a. m., and 2 to 5 p. m.

MISCELLANEOUS

FRESH MEATS
WE are headquarters for ham, bacon and pure kettle rendered lard. Give us a trial order
Beef, Veal, Pork, Mutton, and Fish in Season
RENO MEAT CO.
Reno and Truckee Markets

Rock Springs and Castle Gate Coal

A full ton of coal is your right when you order and pay for it, and that's what you get when the wagon hales from this yard.
O. G. BENSCHUETZ
Wholesale and Retail Dealer
Yards at Wieland's Brewery.
Warehouse, Ralston St., between Second and Third St.
Phone, Main 551.

YOU can get meals for 25c and lodgings for 25c and up.
French Hotel
220 Center Street
FIRST CLASS WINES, LIQUOR AND CIGARS
F. Servel
L. Phillips

A. L. Smith P. Mass
The Elite
Phone 331
Bohemian Beer on Draught.

DENTISTS

FRED J. RULISON, D. D. S.
Dentist
Graduate University of California College of Dentistry. Office 218 Virginia St. Phone Main 678.

DR. J. C. HENNESSY
Dentist
Clinical Instructor College of Physicians and Surgeons San Francisco; Office Second and Virginia Streets. Hours 9 a. m. to 12 m. and 1 to 6 p. m.

DR. F. T. THOMPSON
Dentist
Hours 9 a. m. to 12 m. 1 to 5 and 7 to 8 p. m. Office Martin Bldg. Opposite Journal Office Reno, Nevada.

DR. CHAS. COFFIN
Dentist
Office Investment Bldg. over C. J. Brookins' store, Virginia Street. Phone Main 298

SURVEYORS

T. K. STEWART
County Surveyor
U. S. Deputy Mineral Surveyor. Phone 758 Reno, Nevada

JOSEPH DURKEE
Mining Engineer
U. S. Deputy Mineral Surveyor. Mines Examined, Sampled, Assayed and Surveyed. All work promptly attended to. Office over Bank of Nevada. P. O. BBox 286.

BUSINESS CARDS

SHORTHAND AND TYPEWRITING

MISS MARY CLOW
Public Stenographer,
28 East Second St. Phone 577

GORDON A. STEWART
Shorthand Reporter
Bank of Nevada Bldg. Phone 441

PRIVATE SCHOOL OF SHORTHAND
Pitman, Gregg and Graham, systems.
A good stenographer is always in demand.
EFFIE M. SCRIBNER,
O'Connor Bldg., W. 2nd st.

DRESSMAKING

MRS. THORNTON,
Eastern Fashionable Dressmaking and Fine Tailoring
Coats a specialty; fit guaranteed. Prices reasonable. 213 Virginia street, over Sunderland's store.

CHIROPODIST

MRS. VELONIA BELL
Chiropodist
Shampooing, Manicuring, etc. 25 W 6th St. Phone 983. Will call at residences.

MILITARY ACADEMY

HITCHCOCK MILITARY ACADEMY,
San Rafael, Cal.
Highly recommended. Every adult has his own room. Separate building for little boys. Write for catalogue and pictures.

MISCELLANEOUS

That Thirst can be effectually quenched with a glass of
ANNIE BUSCH
For Sale Only By
Bryson & Cohn, Agts
Fine Cafe attached. The very best the market affords in season

PEARSON AND CAFFERATA
WILL SELL OR RENT YOUR PROPERTY AND COLLECT YOUR RENTS
215 N. CENTER STREET

NewspaperARCHIVE® NewspaperARCHIVE®

Camp Buckskin, 16 Miles West of Yerington, Nevada

ASSAYS from the original strike give values from $50 to $900 gold per ton. New strikes are being made daily which pan free gold in abundance. The town of Buckskin has been surveyed and plotted and town lots are selling very fast at $50 and $100 for corners. The new town already has a population of 150 and will have 500 before the end of the month. All kinds of business will be represented here as soon as suitable buildings can be erected. This is the opportunity of a lifetime to make some quick money. To secure choice locations wire us at Yerington, Nevada.

W. E. HANNON & COMPANY, Sole Agents

STOCKS, MINES and MARKETS

WHEAT IS STRONG AND TRADING ACTIVE

Corn Remains Firm Throughout the Entire Session, Oats Strong the Greater Part of the Day and Provisions Easy at Opening

CHICAGO, May 21—The wheat market was strong all day and the volume of trading was large, the demand for wheat being general Reports from all over the winter belt showed the general situation to be unchanged and that rains are greatly needed to prevent serious damage to the growing crop In the northwest it was claimed that too much rain had fallen in many sections The weather bureau predicted showers for tonight throughout Kansas, Nebraska and Iowa, but despite this forecast sentiment in the wheat pit continued bullish all day A decrease of 2,324,000 bushels in the visible supply compared with a decrease of 1,741,000 bushel one year ago aided in holding the market to a high pitch

During the last half hour there was considerable profit taking and part of the gain which had been made earlier in the day was lost The close, however, was firm July opened unchanged to ¼@⅜c higher at 83¼@⅝c, advanced to 84½c and closed at 83⅝@¾c, a gain of ⅝@¾c

Despite greatly increased local receipts the corn market was strong throughout the entire session Shorts were the chief buyers During the day prices advanced more than a cent, but part of this gain was lost late in the session on realizink The market closed strong, July ⅞@1c up at 48⅛@¼c.

Oats were strong for the greater part of the day Shorts and commission houses were the best buyers July closed ⅜c higher at 34c

After an easier opening due to a 10c to 15c declined in the price of live hogs the provisions market showed a decidedly firmer tendency At the close July pork was up 15c, lard was up 7½c and ribs were 7½c higher.

PORTLAND, Or, May 21—Wheat—Club, 73c, blue stem, 74@75c; red, 71c; calley, 70@71c.

TACOMA, Wash, May 21—Wheat—1@2 cents higher, export blue stem, 75c, club, 73c, red, 70c.

WOOLS ARE FIRMER

ST LOUIS, May 21—Wool—Firm; medium grades combing and clothing, 25@26c, light fine, 22@25½c, heavy fine, 18@20c, tub washed, 33@33½c

LONDON, May 21—The offerings at the wool auction sales today amounted to 11,007 bales Merinos were in active demand and touched the highest prices of the series The home trade bought superscured medium coarse crossbreds and America took a fair supply of medium to fine Merinos and superior greasy crossbreds at full rates Cape of Good Hope and Natal stock was firm with a good demand.

LIVESTOCK MARKETS

CHICAGO, May 21—Cattle—Receipts 31 000 Market steady to 10c lower, beeves, $4 10@6 15; cows and heifers $1 75@5 5; stockers and feeder, $2 50@4 90, Texans, $4.00@4 60, calves, $4 00@4 00

Hogs—Receipts, 30,000 Market 10 to 15c lower, estimated tomorrow 24-000 Mixed and butchers, $6 15@6 40, good heavy, $6 30 @6.40, rough heavy, $6 10@6 20, light, $6 15@6 37½; pigs, $5 25@6 10 bulk of sales, $6 30@6 40.

Sheep—Receipts, 20,000 Market strong to 10c higher Sheep $4.75@6.50; shorn lambs, $6 35@6.85.

THE VISIBLE SUPPLY

NEW YORK May 21—The visible supply of grain Saturday May 19, as compiled by the New York Produce Exchange was as follows

Wheat 33 810,000 decrease 2,328,000 Corn 2,258,000, decrease 542-000 Oats 15 532,000, decrease 1,933,000. Rye 1 484 000, decrease 78,000. Barley 1,457,000, increase 22,000.

TREASURY BALANCE

WASHINGTON, May 21—Today's statement of the treasury balances in the general funds shows Available cash balance $158 822,484 gold coin and bullion, $74 014,853 Gold certificates, $41,069,090.

BUCKSKIN IS MOST PROMISING CAMP

Reports From the Scene of the New Strike Are Favorable and a Great Influx of Prospectors Is Said to Be Now on

Buckskin is destined to be one of Nevada's great mining camps, according to W W Old, the well-known mining and insurance man, who has just returned from the new camp Mr Old confirms everything that has been said regarding the richness of the district The crowd is now going in by the way of Wabuska, from which place an automobile and stage line have already been established The camp is nineteen miles south of Wabuska, at the head of Smith Valley and is only four miles from the famous Ludwig copper property.

The camp is growing rapidly, but houses are slow in going up, for the reason that lumber is difficult to secure At present the population of the camp numbers about 150 souls, housed in about thirty-five tents

According to Mr Old, one of the richest strikes in the district is on the Red Top property. The owners have a 40-foot ledge of ore from which the owners have assays averaging $70 a ton clear across the face Already three shifts of eleven men are at work on this property taking out ore and considerable development work is being done on all sides of the property.

At pesent water is selling for $1 50 a barrel but plans are now being completed to pipe water a distance of four miles to the camp. When this is completed a mill will be erected in the camp and the ore will be handled there

Nearly all lines of business are now represented in the camp, which boasts of two grocery stores, two restaurants, three saloons, one barber shop, two carpenters and contractors one assay office, but as yet not a single hotel

Public Notice

The Blue Light Mining Company are just in receipt of the following wire, the returns being from the Western Ore Purchasing Company, Reno (Ask them):

"Daniel E. Storms, Pres., Indianapolis, Ind.

"Returns on first car ore, twenty-six tons, netted $972.74.

"BLUE LIGHT MINING CO,
"J C Hart, Manager."

In view of this result and the fact that more and still better ore is being taken out, the company will discontinue the sale of stock No application for this stock will be filled after June 1st

Those who have been contemplating an investment in this stock should make their application to our local agents.

WOODARD & ACKERS,
or the fiscal agents of the company,
The Empire Investment Company,
Indianapolis, Ind, No 410 Traction Terminal building. m19w

NOTICE TO PROSPECTORS AND OTHERS

Under the State law of Nevada, approved March 16, 1895, the University of Nevada is required to receive, examine and report upon the mineral content and value of all ores sent by citizens of the State and taken from within the boundaries of the State Provision has been made in the University budget for a small yearly sum of money to defray the expenses of carrying out this work This sum is not sufficient to employ a man for this work during the summer recess of the University and consequently all specimens and samples received during these months are held over until the first week in September, at which time the necessary work is done and the reports are rendered

Notice is herewith given that all samples received after May 20th will be held over until September 1, at which time reports will be sent out in the order in which the samples were received

MINING DEPARTMENT,
University of Nevada.

Eat and Drink at Barrell House

The Barrel House for the coldest beer in the city, and the restaurant for the best meals. m8tf

MINES IN THE NEW DISTRICT ARE SOLD

Group of Claims in East Gate Country Near Fairview is Sold to Eastern Capitalists—Deal Closed in Hotel Golden

A mining deal of considerable importance was consummated yesterday in the Hotel Golden whereby the Owl group of claims, in the newly opened East Gate country, was sold to a group of eastern capitalists through Eric Morrison, who came from New York in order to make the deal

The price paid was $120 000 and the first payment was a large part of the purchase price. The sellers are Dr M Gardner, Percy Gardner, Senator W W Williams and others

The Owl group of mines is one of the most valuable in the East Gate country and the fact that eastern capital is interesting itself there is evidence of the confidence reposed by moneyed men in this country. Within forty-five days the balance of the $120,000 must be paid and immediately there will be great development activity displayed by the purchasers of the Owl group of mines

BROKERAGE COMPANY RECEIVES QUOTATIONS

Following are the quotations received yesterday by the Reno Stock Brokerage company

	Bid.	Asked
Tonopah Nevada	.18 00	
Montana	2.80	3 00
Tonopah Exten.	.10 00	11 00
MacNamara	.65	
Midway	1 92½	
Belmont	5.12½	
West End	34	.36
Golden Anchor	75	80
Jim Butler	1.20	1 40
Sandstorm		1.00
Red Top	1 55	
Mohawk	1 15	1.20
Columbia Mountain	16	
Jumbo	1 45	1.49
Jumbo Extension	23	24
Vernal		.04
Goldfield	.47½	.48½
Kendall	.69	
Booth	.23	25
Blue Bull	.16	.17
Adams	.05¾	
Silver Pick	.22½	.23
Black Butte Ex	.03	.03¼
Dixie	08	.11
St Ives	.57	60
Conqueror	.10¼	.12
Potlatch	.05	.10
Atlanta	17	17½
Great Bend	.42	.43
Red Top Ex	.04¾	.05
Diamondfield	36	.36
Laguna	.17	.19½
Original Bullfrog		.20
Bullfrog	.50	
Montana Bullfrog	04	.04½
National Bank	58	.68
Gold Bar	1 52½	
Eclipse		1 05
Denver	1 67	
Denver B F Annex.	.17½	
Mont Mount	.45	.45½
Manhattan Con	1.00	1 35
Manhattan Mining	.13½	.14
Manhattan Dexter	.63	.68
Little Joe	.04½	
Manhattan Crsnt		.19
Mustang	14	
Manhattan Cowboy.	.15½	
Broncho	.08	.12

FILED FOR RECORD

Deed—Mrs H N. Rhodes and C. G Pierson and wife to Mrs. Grace Wassall—Lots 1, 2, 3 and 4, in block 2, Fairfield Heights tract consideration, $10

Medora N. Fritz to Mrs. Grace Wassall—same as above

C T Bender to Nick Genocchio—Lot 5, in block 6, New South Side addition consideration, $10

FOR SALE CHEAP

Five thousand shares Blue Light Mining company stock. Also want any person who has purchased Blue Light stock in Reno to send me their address. Have information of value to any stockholder. Address Lawrence Harris, Sodaville, Nev. m20w

Trib cures bruises and sprains.

THE STRIKE IN THE TIP-TOP MINE CONFIRMED

Mines in Inyo and Bishop Counties are Showing Up Splendid Values and Development Work is Being Prosecuted With Vigor

The following communication from the Inyo Register shows the increasing values that are being uncovered in the Buena Vista district:

Al Stevens is in from Buena Vista this week, and brings encouraging news from the mines in that vicinity. Most important of all is confirmation of the rumored strike of the main ledge in the Tip Top, at 125 feet depth. A tunnel was started to prove whether or not the ledges "went down," and in its course it has cut six ledges or stringers. The end of the work was in the main ledge when Mr Stevens left camp it had already cut through eight feet of ore, and the wall had not been found The ore is quartz, carrying gold and a small amount of silver, and is of a fine milling grade Much can be taken out that will run $40 or $50, the average across the whole width is at least $20 None of it is waste The Tip Top is the big property of the mines, and Mr Stevens predicts that it will make good as one of the best properties in Nevada The owners are Weber, Ish, Shaffner and Brougher

Capt Rose, representing T L Oddie, has lately made a thorough examination of the Brownie, owned by McElroy. He expresses great satisfaction at the fine showing the mine has, and it is considered a certainty that the property will be bonded if it has not already been The price is either $30,000 or $35,000

The Buena Vista Company has ten men at work, and its outlook is excellent. Stevens and Van Winkle have acquired the interest of Dave Evans in it

The railroad company has had surveyors at Summit this month, laying out lines for a sidetrack and arranging for removal of the buildings to the Buena Vista townsite

Wait for Hunger

Good Advice From the Cann Drug Company as to How to Create An Appetite

Any physician will tell you that it is unwise to eat unless one is really hungry It is far better to miss a meal than eat without appetite

But do not take a tonic, stimulant, or appetizer to make you hungry. The Cann Drug Company says that the best way to create an appetite is to restore the digestion to health by the use of Mi-o-no stomach tablets, a reliable remedy that they recommend to give the best of satisfaction

When Mi-o-no is used the irritation and inflammation of the stomach coating will be soothed, the gastric follicles will be strengthened so that they will pour out the natural digestive fluids with regularity and the food you eat will be perfectly digested without distress

A large box of Mi-o-n stomash tablets is sold for 50 cents by the Cann Drug Company, and it is so successful and reliable in curing indigestion and other stomach troubles, with the exception of cancer of the stomach, that they sell it under a guarantee that the money will be refunded unless it does all that is claimed for it.

Brass Band and Orchestra

Music furnished for all occasions. Large or small bands of orchestras of competent musicians Call or write to J. J. MURRAY,
Manager of Reno Boys' Band 30 West Second street, Reno a29m1

Both Expert Sign Painters

Holman & Murray, the sign painters, have opened new offices at 30 West Second street. Give them your work in designing, pen and ink and sign writing. Best work in the city.

Violin Instruction

H Kell teacher of the violin residence 314 West Street n11f

Dr. Howard Cameron, eye, ear, nose and throat specialist, has opened offices in the Thoma-Bigelow Bldg Hours 10 to 12 a. m. and 2 to 4 p m. Phone Main 24. m10tf

The BLUE LIGHT Mining Co.

Of Indianapolis, Indiana

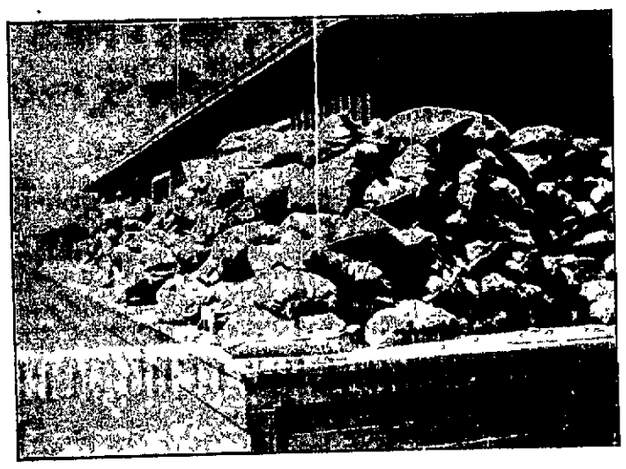

BLUE LIGHT ORE ON RAILROAD AT MINA, READY FOR SHIPMENT

LOCATED inthe famous Garfield Mining District, Esmeralda, county Nevada Mines in active operation high grade ores now being shipped This mine has a record of $260,000 all of which was taken from above the 65-foot level Seven carloads shipped as a test gave smelter returns of over 28 per cent. copper per ton Over 130,000 tons of ore in sight

The Company is organized under the laws of the Territory of Arizona with a capital of $2 000 000 fully paid and non-assessable, and legally admitted to this State Treasury stock will be sold at 60 cents per share for 30 days and will then advance to par or may be taken off the market. This is positively the best stock in the State of Nevada at this price, and will steadily advance Best of Bank or other references given. Send all orders to

Blue Light Mining Co.

Mina, Nevada

WOODARD & AKERS, Fiscal Agents,
RENO, NEVADA

Reno Stock Brokerage Co.

We are prepared to handle promptly all commissions entrusted to us Buy and sell all listed and unlisted Tonopah, Goldfield and Comstock Mining Stocks Daily San Francisco Prices by wire

Overland Hotel Building, Reno, Nev.

House Cleaning Made Easy

Ring up Young's Steam Carpet Cleaning Works Phone 1072

The Owl Barrel House....

Kellogg's A Hermitage Old Crow Bickenheimer Rye
Spring Hill Oscar Pepper Fine Cafe in Connection

BERGMAN & WILLIAMS, Proprietors

Bank of Nevada

RENO, NEVADA

G S Turrittin President
M S Scheeline 1st Vice-President
P L Flanigan 2d Vice-President
R C Turrittin Secretary-Cashier
H Lewers Assistant Cashier

Directors

Daniel Meyers, G. F. Turrittin, A G Fletcher, P. L. Flanigan, Moritz Scheeline, R L. Douglass and Henry Anderson

PAID UP CAPITAL $600,000

Accounes of Banks, Corporations and individuals received on the most favorable terms

3% Per Cent Per Annum Paid on Time Deposits

Buy and sell exchange on all principle cities of the United States Canada, Asia, Europe and Africa

Messrs Scheeline and Osburn are resident agents for 28 Fire Insurance Companies, the total assets of which are $217,640,081

Safe Deposit Boxes for rent prices according to size varying from $3 to $12 per annum

WE SOLICIT YOUR BUSINESS

Savings Department

Our Savings Department accepts deposits of $1 00 and upwards paying 3½ per cent per annum thereon

Washoe County Bank

RENO, NEVADA

Capital Paid Up $200,000
Surplus Fund $200,000

General Banking Business

Exchange Department

Issues Travelers and Commercial letters of Credit, Drafts and Money Orders available in all parts of the world.

Savings Department

Pays interest at rate of 3½ per cent per annum on deposits

Insurance Department

Insures property against loss by fire, representing the leading fire insurance companies

George W Mapes President
M E Ward Vice President
F M Rowland Vice President
T Bender Cashier
Geo H Taylor Assistant Cashier
Fred Stadtmuller 2d Assistant Cashier

DIRECTORS: Albert Ward, M Ward, T Bender, C H Manning

GIVE YOUR BUSINESS

FARMERS AND MERCHANTS NATIONAL BANK

RENO, NEVADA

CAPITAL $200,000

U. S. DEPOSITORY

Western Ore Purchasing Co.

SAMPLERS & PURCHASERS OF GOLD, SILVER, COPPER & LEAD ORES AND SLIMES

HIGHEST CASH PRICE PAID

Charles Snyder, Mgr., Reno

Nevada Mines

A good opening for a small capital. There is still available a limited interests in a well-backed and guaranteed prospecting company which will begin operations very soon in the virgin territory of southern Nevada. This is backed by a well-known Reno man who can satisfy you as to its merit Act at once. Address P. O. Box 765, Reno Nevada

MOTT'S PENNYROYAL PILLS

Safe and reliable, they overcome weakness, increase vigor, banish pains. No remedy equals DR. MOTTS PENNYROYAL PILLS Sold by Druggists and Dr Motts Chemical Co., Cleveland, Ohio

For sale by Reese & Duncan.

NEWSPAPER ARCHIVE®

YES!

Choice Table Damask and Napkins to Suit all at.....

Sol Levy's Dry Goods Store...

Still they are arriving

SPRING SUITS FOR MEN AND YOUNG MEN

More Attractive Than Ever

Each style a popular model---
Every detail perfect

Come and see them. $10 to $30

Kuhn's Next door to o-toffic
SMART SHOP OR MEN

BARTLETT Mineral WATER

Just Arrived

A carload of Bartlett Springs Mineral Water, direct from Bartlett Springs, Lake County, California.

Frank Bros. Co. Sole Agents

Wholesale Wine and Liquor Merchants

Phone Main 401 228 Virginia St., Reno.

The National Life Insurance Company of the United States of America

Do you want a life insurance policy that pays full amount if you die, and if you live gives protection and pays more in cash than you have paid in? If so write or see

The Empire State Surety Company OF NEW YORK

Do you want to protect yourself against damage suits from accidents to your employees? Do you want your employees to have indemnity if injured? If so write or see

W. W. OLD, Agent, 28 East Second Street, Reno, Nevada

M. J. KIELY

Has just opened at 340 Virginia Street with a first-class line of Staple and Fancy Groceries & Provisions. His old friends are invited to call. Phone Main 626.

FRESH FISH IN SEASON

DONNELS & STEINMETZ...

Corne Second and Sierra Streets Reno, Nevada.

Dealers in Furniture that will stand the rigor of Nevada's peculiar climate. Let them figure on furnishing your house and always be satisfied

Call and Inspect Our New Store

FRANK CAMPBELL GROCERIES

Cor. Virginia and Fourth Streets.... Phone Main 451

Staple and Fancy Groceries. Fresh Fruits and Vegetables received daily. Promp attention is given to all orders.

EDITORIAL COMMENT

STARTING THE SETTLER RIGHT

SENATOR NEWLANDS has introduced the following amendment to the bill providing appropriations for the Department of Agriculture:

For all expenses necessary to enable the Secretary of Agriculture to conduct experiments, to ascertain what crops can be most profitably grown and to demonstrate the best methods of cultivating them in the irrigated districts opened for settlement under the terms of the Reclamation Act, approved June 17, 1902, twenty-five thousand dollars.

The amount of money involved in this measure is small, but the importance of expending it wisely and promptly in the way proposed is very large indeed. It is to be hoped that no heart-breaking mistakes will be made in beginning the cultivation of lands reclaimed by the government. The way to avoid such mistakes is to permit the scientific men under Secretary Wilson to do the pioneering in an experimental way. There is no doubt that their work would attract the widest attention and that settlers would accept its results as they would take nothing from any private source. It is a great thing to have expert advice from disinterested men in whose good faith and wisdom you thoroughly believe.

The difference between starting right and starting wrong, will make the difference between success and failure—between prosperity and disappointment—for thousands of families. This difference will be powerfully reflected in the progress of Nevada and other States. It is to be hoped that the amendment will encounter no serious opposition. Little in the matter of cost, it is big in its possibilities for good.

Commenting on the Newlands amendment to the appropriation bill for the Agricultural Department, the Daily East Oregonian, in its issue of April 28, says:

If this bill is passed by congress, it will provide for investigations that will be of the greatest value to the settlers taking up land on the government projects. Vast amounts of irrigated land have recently been opened for settlement in western United States by private enterprise, and the opening of the new government projects in addition will cause a large influx of settlers from the east.

Many of these settlers will know little, or nothing of irrigation crops or of irrigation methods, and unless they have some opportunity for getting expert information on such matters, it is feared that many of their first attempts at irrigation farming may result in failure.

Such failures would be unfortunate not only to the settlers themselves, but to the whole government irrigation proposition, since if the percentage of failures on any project is large, the government will be put in the embarrassing position of having to foreclose on the settlers and deprive them of their land, in some cases after they have spent everything they had in getting a start, and where their failure may have been due to no fault of their own, but simply to ignorance of the new conditions.

It is the purpose of Senator Newlands' bill to provide some aid in the way of advice and example to these new settlers so that they may make as few failures as possible. It is said by experts who have looked into the situation that the crops that can be profitably grown in many of the irrigation projects are relatively few in number.

It is claimed that the unirrigated farms of the Mississippi valley and the great plains can produce most of the cereal and forage crops much more cheaply than they can be grown under irrigation, so that the production of these staple crops on the irrigation projects must eventually be confined to supplying local demands.

This leaves the irrigation farmer to seek his money crop among such special crops as fruits, vegetables, hops and sugar beets. Some of these are crops that require a long time to come into profitable bearing, while others demand special markets or the building of expensive factories. So that it is claimed that the most serious problems of irrigation farming begin when the water is put on the land.

The first project to be opened for settlement and supplied with water under the terms of the reclamation act in western Nevada, in Senator Newlands' own State. This is known as the Truckee-Carson project, and water will be furnished to the settlers on this project this spring.

It is hoped by Senator Newlands that his bill may result in securing the aid of the department of agriculture in conducting experiments on this project and in bringing to the attention of the settlers there the crops bese adapted for their condition.

Through its various scientific bureaus, the department of agriculture has been investigating for several years some of the more acute problems that confront the irrigation farmer. New crops have been introduced from foreign countries, improved varieties of native crops are being secured by breeding, methods have been found by which alkali may be removed from the soil, and ways have been discovered of so applying irrigation water that injury by alkali can be reduced to a minimum.

These and many other questions of the same nature have been the subject of investigations in the department of agriculture, and it is believed that if means can be provided by which the department can bring the results of its investigations directly before the people, it will be of the greatest benefit not only to the settlers on the government projects, but to all the irrigation farmers of the west.

LATE reports indicate that high officials in Russia still continue to be very poor insurance risks.

IT is recorded of Job that in a moment of wrath he said that "all men are liars." President Roosevelt does not go quite as far as that; only people that talk with him and tell what he said are liars.

COLLIER'S WEEKLY says that a general conviction that Bryan was robbed of the Presidency in 1896 is beginning to overspread the country. The country is somewhat slow about being overspread.

SENATOR CARTER, of Montana, is a defendant of the expurgated edition of Mr. Roosevelt's late lamented railroad-rate-reform bill. Senator Carter hails from Montana, which is now, thanks to the Amalgamated Copper Company, included in the private property of Standard Oil. "The ox knoweth his master's crib."

THE State newspapers are taking up the fight for a terminal in Nevada. This is as it should be. The State motto is "All for our country," but the most sensible slogan just now, seeing that the country is quite able at the present writing to care for herself, is "All for Nevada."

WHILE San Franciscans are going crazy for a lack of whiskey, a Nevada man goes crazy because of too much of it. It's a hard world to take care of.

THE former leaders of the senate were Aldrich and Allison. Allison is playing the hand alone at present, but it is safe to say that the wicked partner is taking a hand in the game on the quiet.

CITIZENS of Bullfrog have been talking of running Senator Stewart out of town. The threat will not alarm the gentleman most concerned. A change of residence to one who has so often experienced a change of politics should present no extraordinary terrors.

THE JOURNAL predicted many months ago that when the railroad-rate-reform bill should pass it would be about as useful as an overcoat in Gehenna. That prediction is being verified. It might do for the Republican organs to defend their President and Senate by saying that the bill is all right, but the attitude of Senator LaFollette, who is voting with the Democrats, lets the cat out of the bag. In the eclipse of the sun of Roosevelt, we can see the rising star of LaFollette. There at least is one man who is an American first and a Republican afterwards.

PURIFIED GAS

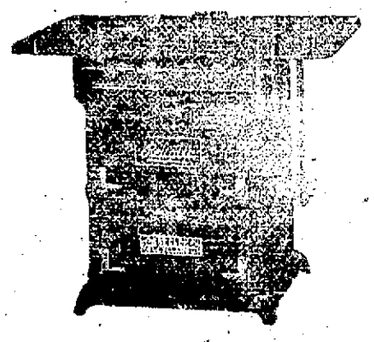

We sell our stoves at a close margin and make no charge for piping direct to your kitchen.

Such as is made at our works, is perfectly safe to use. The simplicity of operation, even oven heat, economy, and above all, the fact that you can cook with speed and perfect comfort during the summer months makes it ideal.

We'll tell you more about it if you'll call.

Gas Department

Reno Power, Light & Water Co.

Copyright 1906 by Hart Schaffner & Marx

SKETCHED FROM LIFE

Theodore Roosevelt says

"Life is strenuous enough without handicapping oneself by failure to dress as the world expects.

Hart Schaffner & Marx hand tailored clothes at $15 and $25 will help you to dress correctly according to whatever occasion exists.

The style in this picture shows one of this seasons latest creations.

M. Frank & Co.
235 VIRGINIA ST.
Modern Clothiers and Haberdash's

WE GIVE SAVING STAMPS

We are Headquarters for Min rs and Surveyors Boots

Ranging in price from $3.50 to $10.00 a pair. The largest assortment in the state to select from. We are also "IT" in boys shoes.

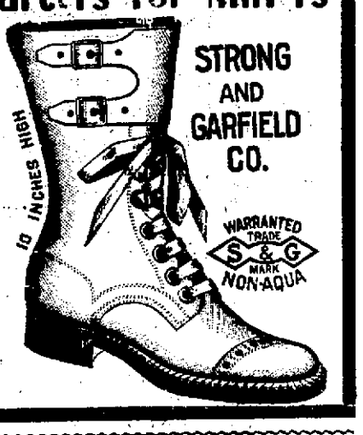

Reno Shoe Factory

Wm. Flett, Proprietor
East Second Street
All Kinds of Shoe Repairing

Hotel Golden

Most elegantly appointed hotel in Nevada. Steam heated. Half block from depot. Electric lighted, hot and cold water in every room. Sample room on first floor. Dining room a la carte

A. NORTH, Proprietor Center St. Reno, Nev.

THE RIVERSIDE HOTEL

H. J. GOSSE

The only strictly first-class hotel in the State of Nevada. Large, sunny and elegantly furnished rooms. Electric lights, hot and cold water and return call bells. Electric elevator. All outside rooms. Dining room of comfort. Unexcelled table. Situated on the banks of the Truckee river away from the city's noise

SOUTH VIRGINIA STREET RENO, NEVADA

FLANIGAN WAREHOUSE COMPANY

Largest Vehicle and Wagon Stock in the State of Nevada

The latest novelties in Cushion Tire Runabouts always on hand. Bain Wagons, Deal Delivery and Spring Wagons. Also a full line of Harness.

Phone 253, Reno, Nevada

The New Overland Hotel

THIS HOTEL is steam heated and electric lighted throughout. The most complete dining room and grill in the city. Meals served American and European. The finest bar in the State in connection.

CHAS J. SADLIER, Prop. Commercial Row & Center Street

Genova Saloon 40 Commercial Row

RAINIER BEER

C. N. Gardella & Quilics Gardella, Proprietors Drinks of All Kinds

John Wieland's Extra Pale Lager Beer

Strictly Union Labor Made

Anheuser-Busch St. Louis Bottled Beer. Fredericksburg, San Jose. Agents for State of Nevada for Shasta Mineral Water.

O. G. BENSCHUETZ, Wholesale Dealer, Reno Nevada. TELEPHONE, MAIN 651.

THE DEL MONTE

Jack Vera has opened his new clubhouse on the Sparks Road, near the car power house. Every convenience of a first-class resort. Music and refreshments. Phone 1063.

NEWSPAPER ARCHIVE®